

LOT SURVEY FOR W. W. Workman DATE 4-4-50

TOWN Mansfield OHIO NO. _____

OWNER W. W. Workman OCCUPANT _____

SUB-DIV. _____ PT. OF SW QR. SEC. 12 TWP. 21 RN. 18

Deed RECORDED IN VOL. 224 NO. _____ PAGE 401 OF Deed Records

SCALE 1" = 100'

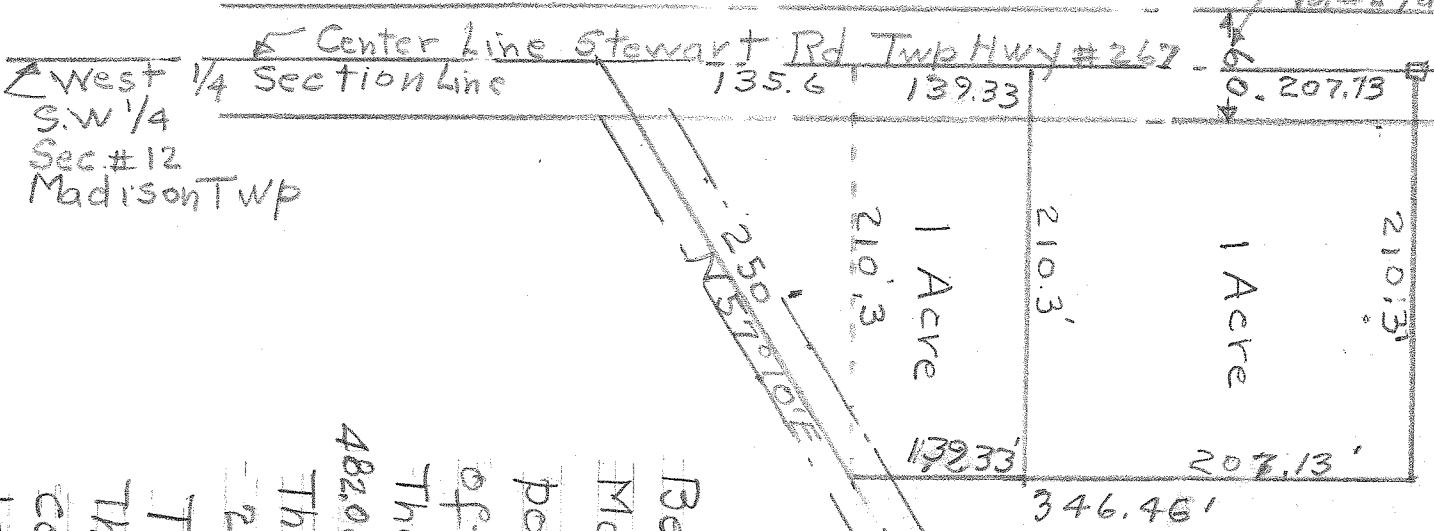

Description

Being a part of the SW 1/4 of Sec. #12
 Madison Twp & beginning for the same at a
 point on the west line of said 1/4 Sec. 785 south
 of the North line of said 1/4 Sec.
 Thence South along said West 1/4 Sec Line
 482.06' to the intersection of Twp Hwy # 272
 Thence North along center of Hwy # 272
 250' to a point
 Thence North 346.46' to an iron pipe
 Thence West 210.3' to the place of beginning &
 containing 2 Acres but subject to all
 legal highways

DESCRIPTION OF BUILDINGS

- No. 1 _____
- No. 2 _____
- No. 3 _____

I HEREBY CERTIFY THAT I HAVE MADE A SURVEY OF THESE PREMISES AND FIND THE LOT SIZE, BUILDINGS, EASEMENTS, SET-BACK LINES, ETC. TO BE SHOWN.

H. E. Sward ENGINEER AND SURVEYOR, MANSFIELD, OHIO
Lie. Surv #933