

PLAT OF SURVEY

-FOR-

F. LIEBHART

PT. OF S.W. 1/4, SEC. 12 - MADISON TWP.

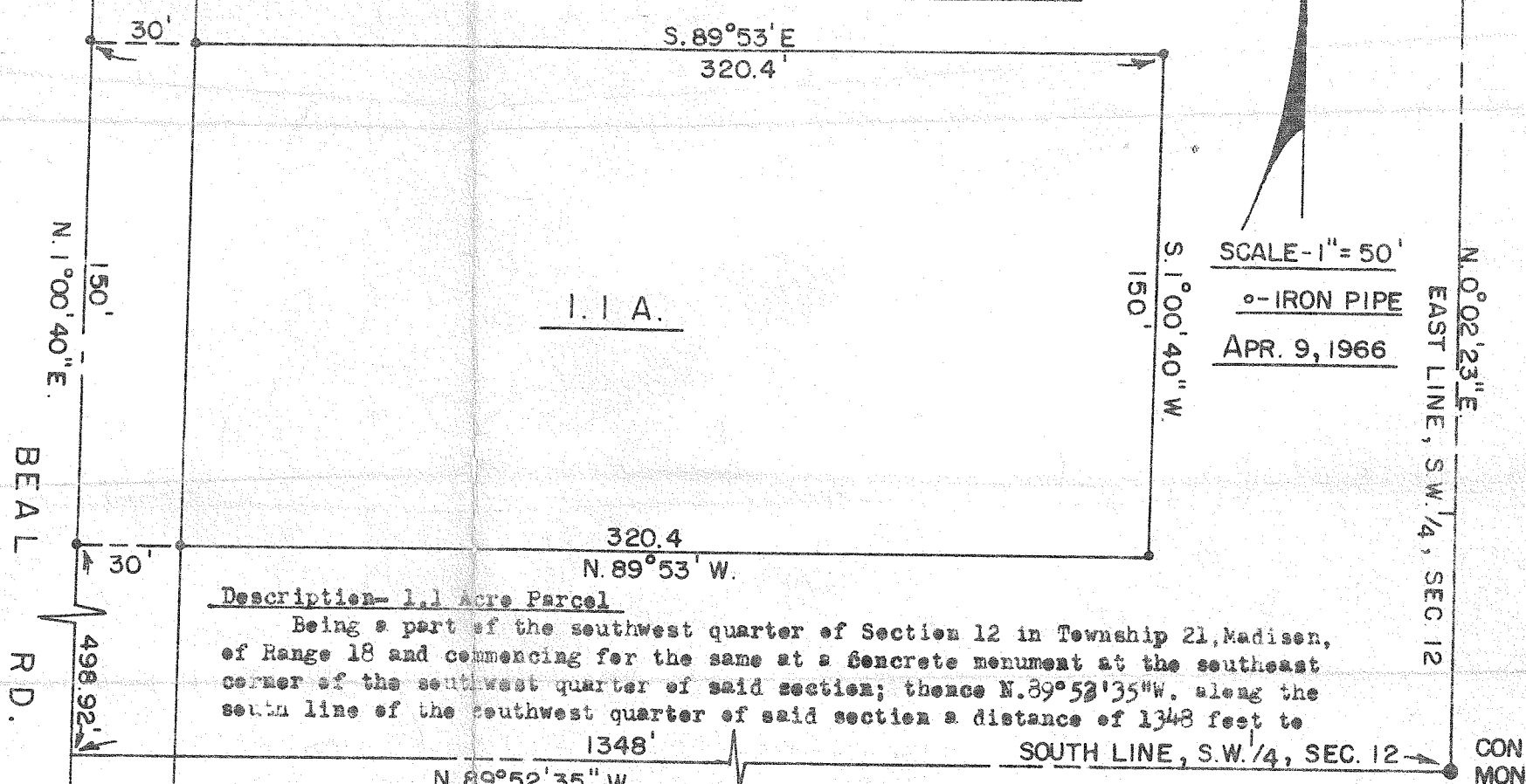

SCALE - 1" = 50'
 ○ - IRON PIPE
 APR. 9, 1966

Description- 1.1 Acre Parcel

Being a part of the southwest quarter of Section 12 in Township 21, Madison, of Range 18 and commencing for the same at a concrete monument at the southeast corner of the southwest quarter of said section; thence N. 89° 52' 35" W. along the south line of the southwest quarter of said section a distance of 1348 feet to

an iron pipe in the center of Beal Road; thence N. 1° 00' 40" E. along the centerline of said road a distance of 498.92 feet to an iron pipe and the true place of beginning for the parcel to be herein conveyed; thence continuing N. 1° 00' 40" E. along the centerline of said road a distance of 150 feet to an iron pipe; thence S. 89° 53' E. a distance of 320.4 feet to an iron pipe; thence S. 1° 00' 40" W. a distance of 150 feet to an iron pipe; thence N. 89° 53' W. a distance of 320.4 feet to the place of beginning containing 1.1 acres, more or less, but subject to all legal highways.

I hereby certify that a survey of the above described parcel has been made and that iron pipe have been set as indicated above.

L. F. Hanger
 L. F. Hanger, Reg. Surveyor No. 4866