

KEY MAP

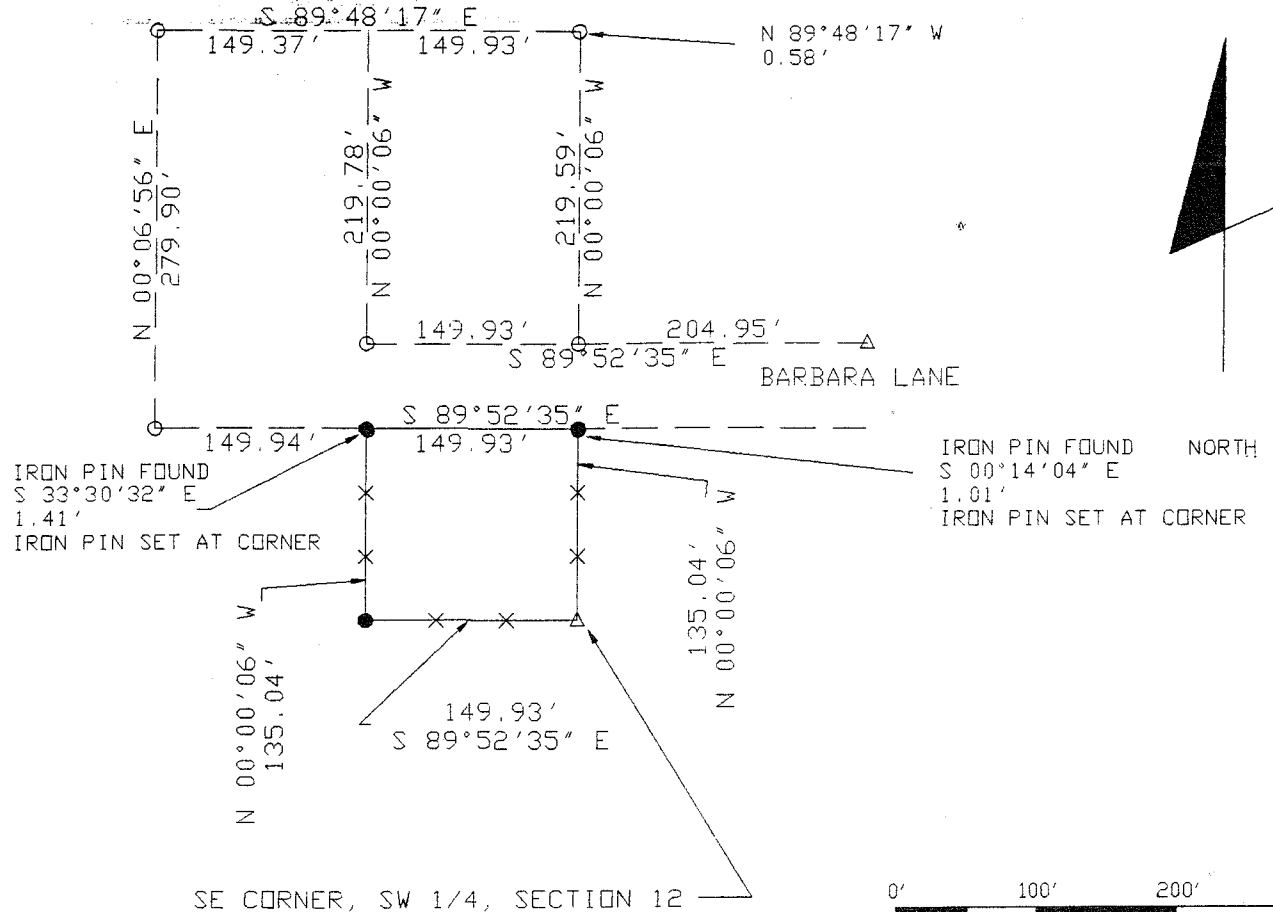
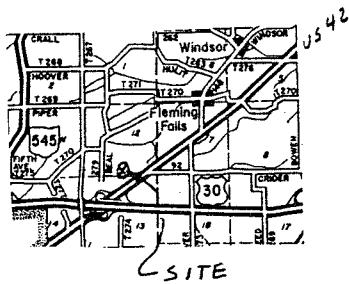
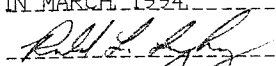

PLAT OF A SURVEY TO LOCATE AND DESCRIBE ALL OF THE TRACT OF LAND CONVEYED TO THOMAS C. McCARTNEY, Jr. BY DEED RECORDED IN VOLUME 184, PAGE 26, OF THE RICHLAND COUNTY OFFICIAL RECORDS.

I HEREBY CERTIFY THIS PLAT TO BE A TRUE DELINEATION OF A FIELD SURVEY.

IN MARCH, 1994,  
  
 RONALD L. LAUGHERY  
 REGISTERED SURVEYOR # 6111

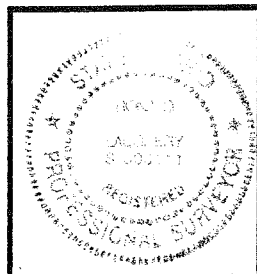

SE CORNER, SW 1/4, SECTION 12

SYMBOLS

- = RAILROAD SPIKE FOUND
- = IRON PIN FOUND
- = RAILROAD SPIKE SET
- = IRON PIN SET WITH CAP
- △ = CONCRETE MONUMENT FOUND
- × = 1' X 2' X 3' WOOD LATHE ON LINE

NOTE: ALL BEARINGS SHOWN ARE FOR DETERMINATION OF ANGLES ONLY  
 IN DEG - MIN - SEC.  
 DISTANCES ARE IN FEET

RONALD L. LAUGHERY, P.E., P.S.  
 ENGINEERING & SURVEYING

967 US 42  
 ASHLAND, OHIO 44805

SW 1/4, SECTION 12, T-21, R-18  
 MADISON TOWNSHIP  
 RICHLAND COUNTY, OHIO

DRAWN BY RLL DATE 3/23/94 SCALE 1"=100'