

MON.

HAZELWOOD DRIVE 60'

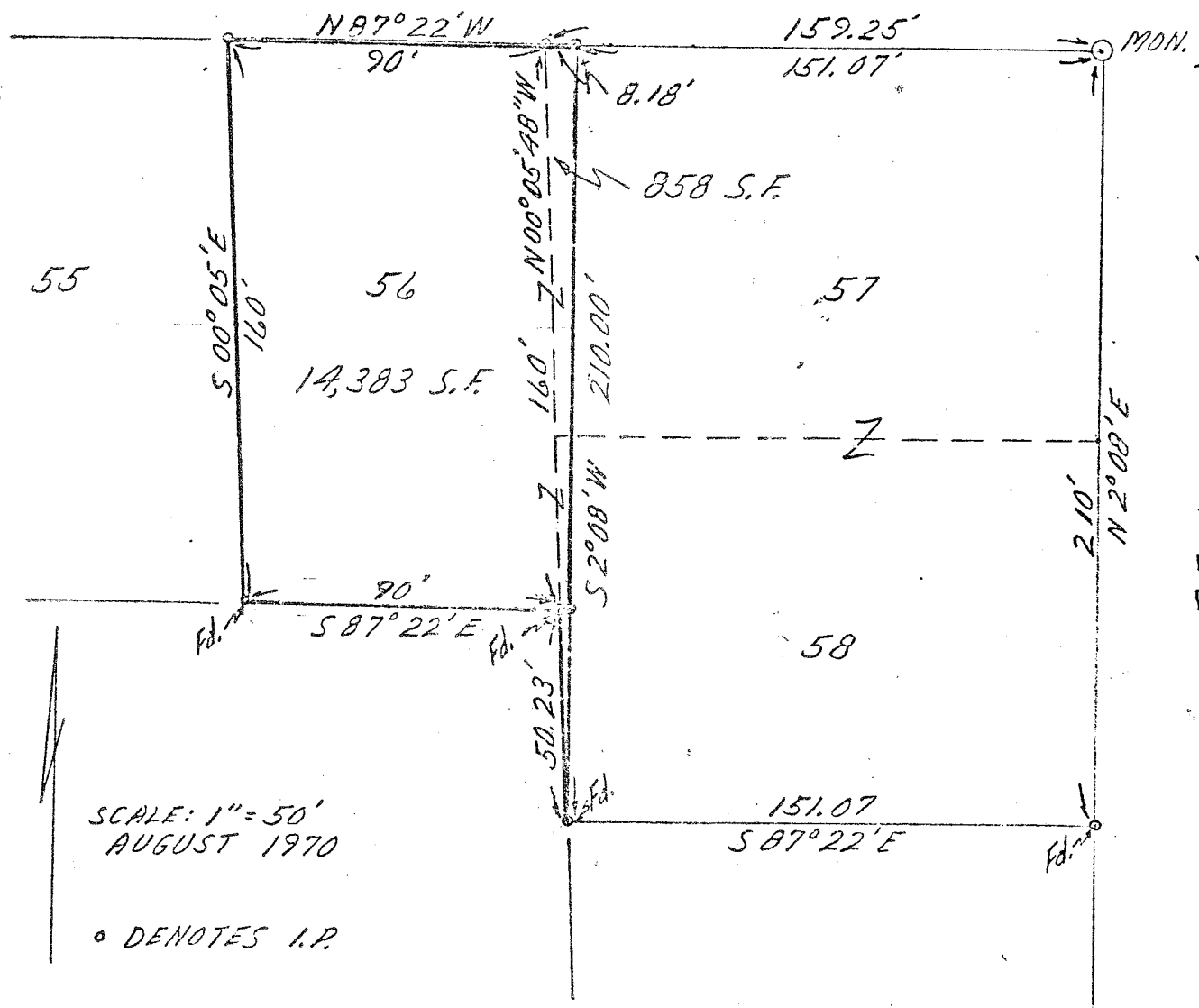

BEAL ROAD (C.H. 279)

SCALE: 1" = 50'
AUGUST 1970

o DENOTES I.P.

SURVEY FOR
JERRY PHILLIPS

LOT 56 & PART OF 57 & 58
GREENVIEW No. 2 ALLOT.
S.W. 1/4 SECTION 12 MADISON TWP.
RICHLAND COUNTY, OHIO

BY: Richard E. Friddell
RICHARD E. FRIDDELL
REG. SURVEYOR #5393