

NORTH
SCALE - 1" = 100'



● IRON PIN
⊙ P.R. SPIKE

STIGALL
VOL 902 P 537

WILSON
VOL 687 P 232

NEW SURVEY
OF EXISTING PARCEL
TAX MAP APPROVED
EAW 3-31-93
INITIAL DATE

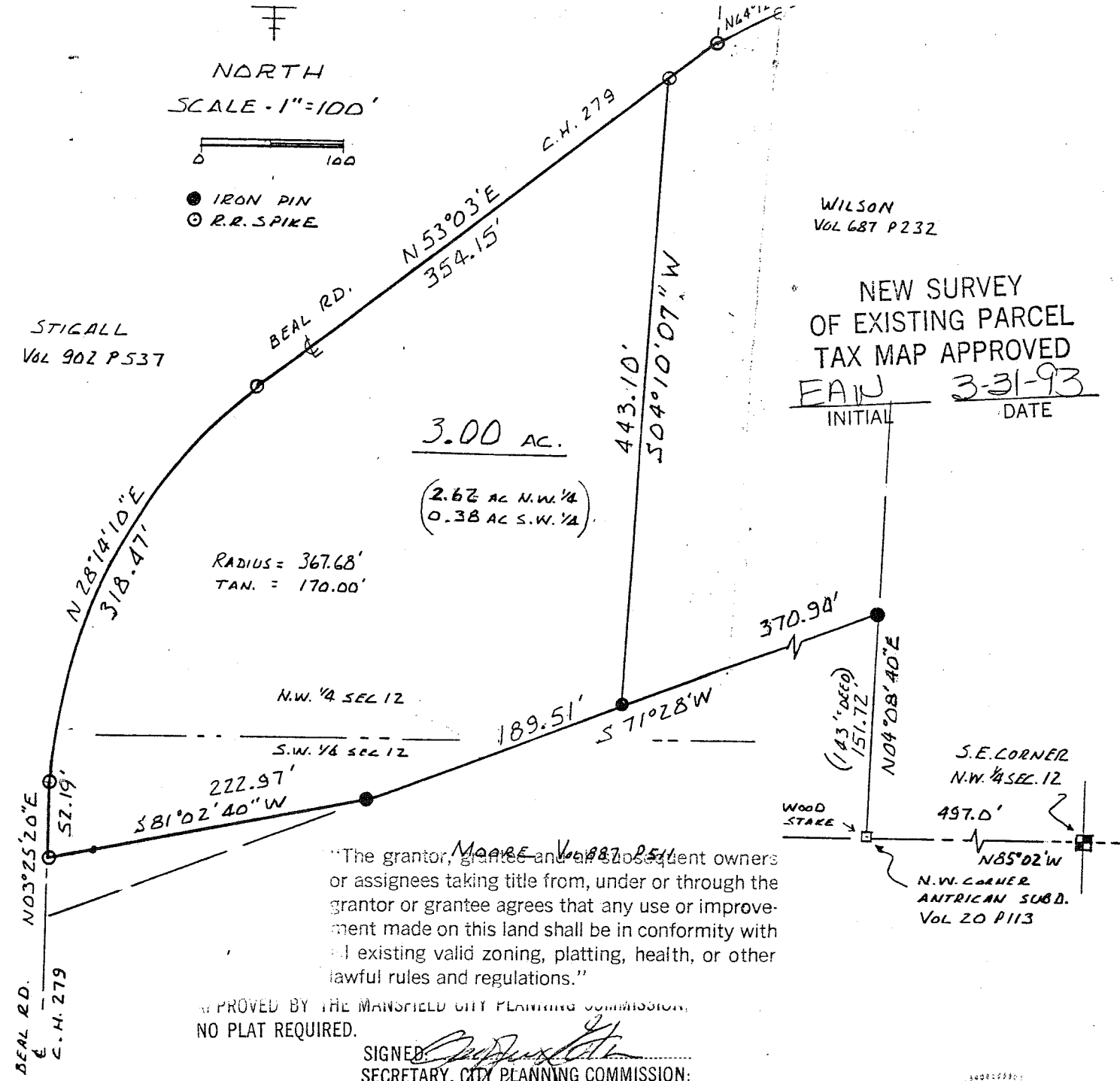

3.00 AC.

(2.62 AC N.W. 1/4
0.38 AC S.W. 1/4)

RADIUS = 367.68'
TAN. = 170.00'

N.W. 1/4 SEC 12

S.W. 1/4 SEC 12

S.E. CORNER
N.W. 1/4 SEC. 12

497.0'

N85°02'W

N.W. CORNER
ANTRICAN SUBD.
VOL 20 P 113

"The grantor, grantee and all subsequent owners or assignees taking title from, under or through the grantor or grantee agrees that any use or improvement made on this land shall be in conformity with all existing valid zoning, platting, health, or other lawful rules and regulations."

APPROVED BY THE MANSFIELD CITY PLANNING COMMISSION,
NO PLAT REQUIRED.

SIGNED: *[Signature]*
SECRETARY, CITY PLANNING COMMISSION;

DATE: 3-30-93

SURVEY PLAT of 3.00 ACRES
N.W. & S.W. 1/4 SEC 12 T21 R18
MADISON TOWNSHIP

