

PLAT OF PROPERTY SURVEY

FOR

FRANK LIEBHART

PART OF THE SOUTHWEST QUARTER OF SECTION TWELVE (12),
TOWNSHIP TWENTY-ONE (21), RANGE EIGHTEEN(18),
MADISON TOWNSHIP, RICHLAND COUNTY, OHIO

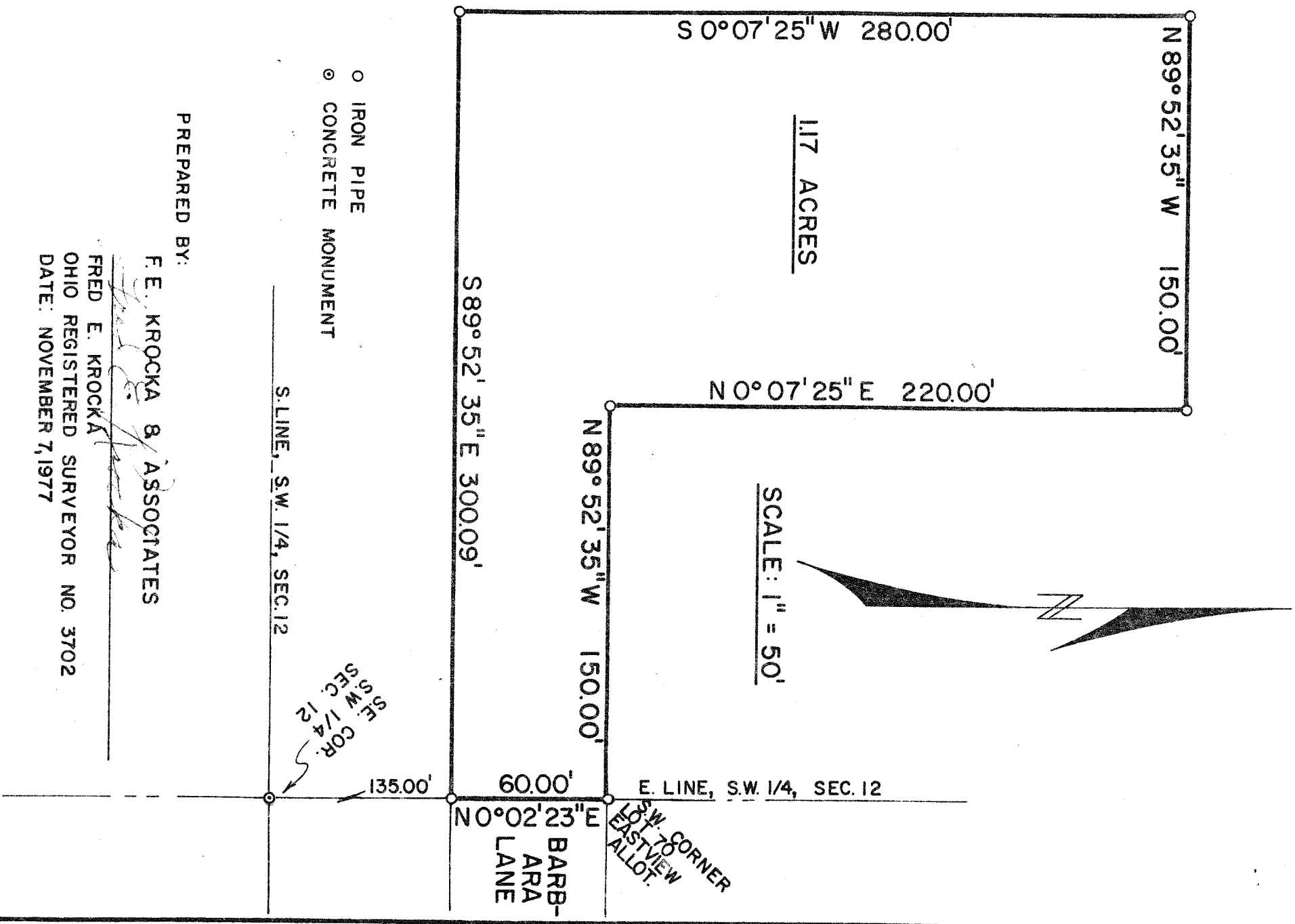

PREPARED BY:

F. E. KROCKA & ASSOCIATES

FRED E. KROCKA

OHIO REGISTERED SURVEYOR NO. 3702

DATE: NOVEMBER 7, 1977