

SURVEY & SUBDIVISION
LOT # 79
EASTVIEW ALLOTMENT

LEGEND

- — INDICATES LOCATION OF IRON PINS FOUND BY THIS SURVEY.
- — INDICATES LOCATION OF IRON PINS SET BY THIS SURVEY.

MADE FOR AND AT THE REQUEST OF LEO FORD.

SCALE: 1" = 100'

Justin A. Seiler
 BY JUSTIN A. SEILER
 REG. SURVEYOR #4421
 DATE: MAY 13, 1965
 DRAWING NO: 6566

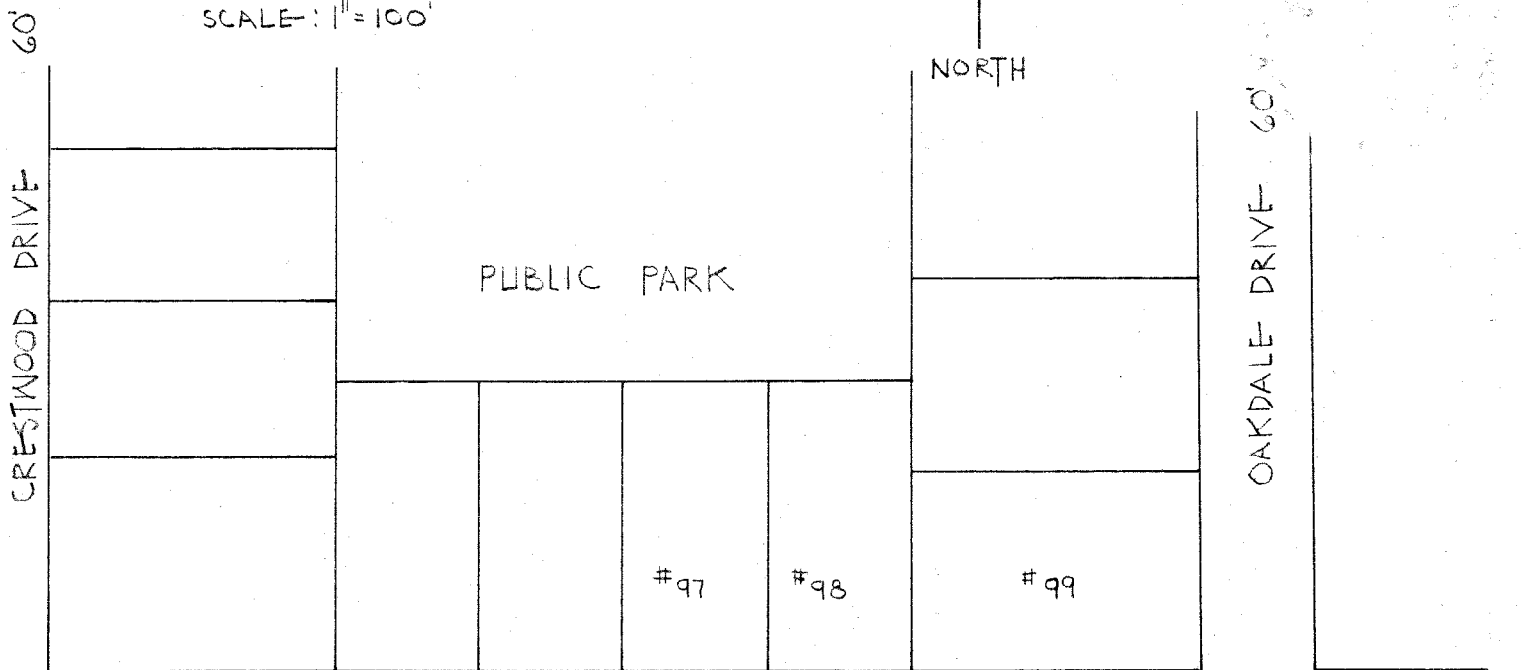

BARBARA LANE 60'

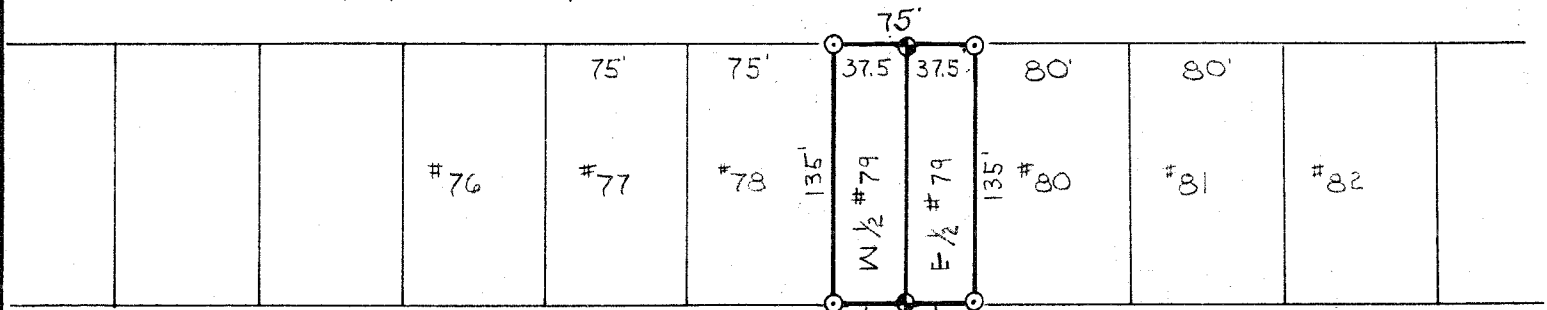

BEING THE WEST ONE HALF OF LOT # 79, EASTVIEW ALLOTMENT, OF THE MADISON TWP. ALLOTMENTS, COUNTY OF RICHLAND, STATE OF OHIO AS SHOWN IN PLAT VOLUME 18, PAGE 103 OF THE RECORDERS PLATS.

BEING THE EAST ONE HALF OF LOT # 79, EASTVIEW ALLOTMENT, OF THE MADISON TWP. ALLOTMENTS, COUNTY OF RICHLAND, STATE OF OHIO AS SHOWN IN PLAT VOLUME 18, PAGE 103 OF THE RECORDERS PLATS.