

Justin A. Seiler

SURVEY BY: JUSTIN A. SEILER  
REG. SURVEYOR # 4421

DATE OF SURVEY: 9/28/66  
BY: JUSTIN A. SEILER  
REG. SURVEYOR # 4421

NORTH

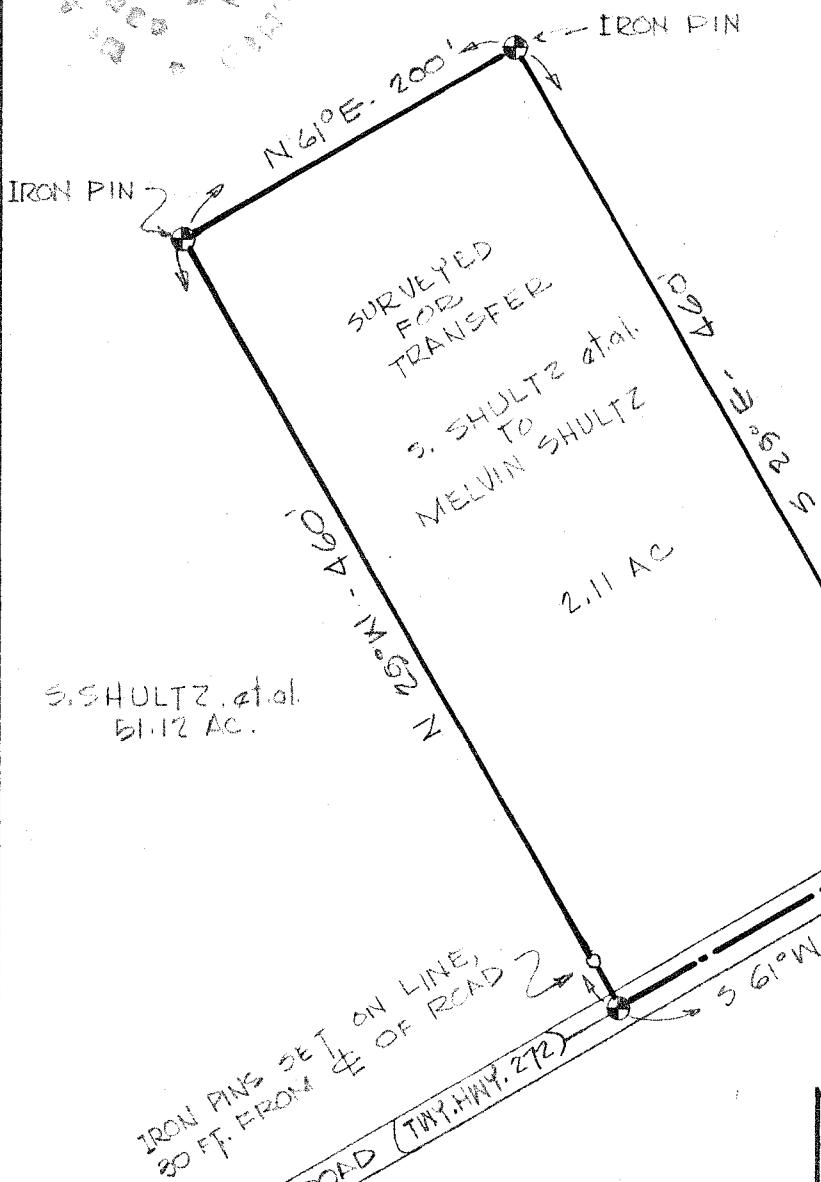

⊕ INDICATES PROPERTY CORNERS OF THIS SURVEY.

THE EAST LINE OF SE 1/4 SECTION 11  
STEWART ROAD (TWP. HWY. 267)

IRON PIN FOUND & USED

THE PLACE OF BEGINNING

FLEMING FALLS ROAD (TWP. HWY. 272)

SURVEY PLAT FOR PROPERTY TRANSFER  
MELVIN SHULTZ  
PART SE 1/4 SECTION 11  
MADISON TOWNSHIP  
RICHLAND COUNTY,  
OHIO

THIS SURVEY WAS MADE FOR AND AT THE REQUEST OF: MELVIN SHULTZ.

DATE: SEPT. 28, 1966 SCALE: 1" = 100'  
DRAWING NO.: 66233 DRWN. BY: JAS