

1/4" NAIL

PETROVIC

SHULTZ

1" = 60'
OCT. 3, 1972

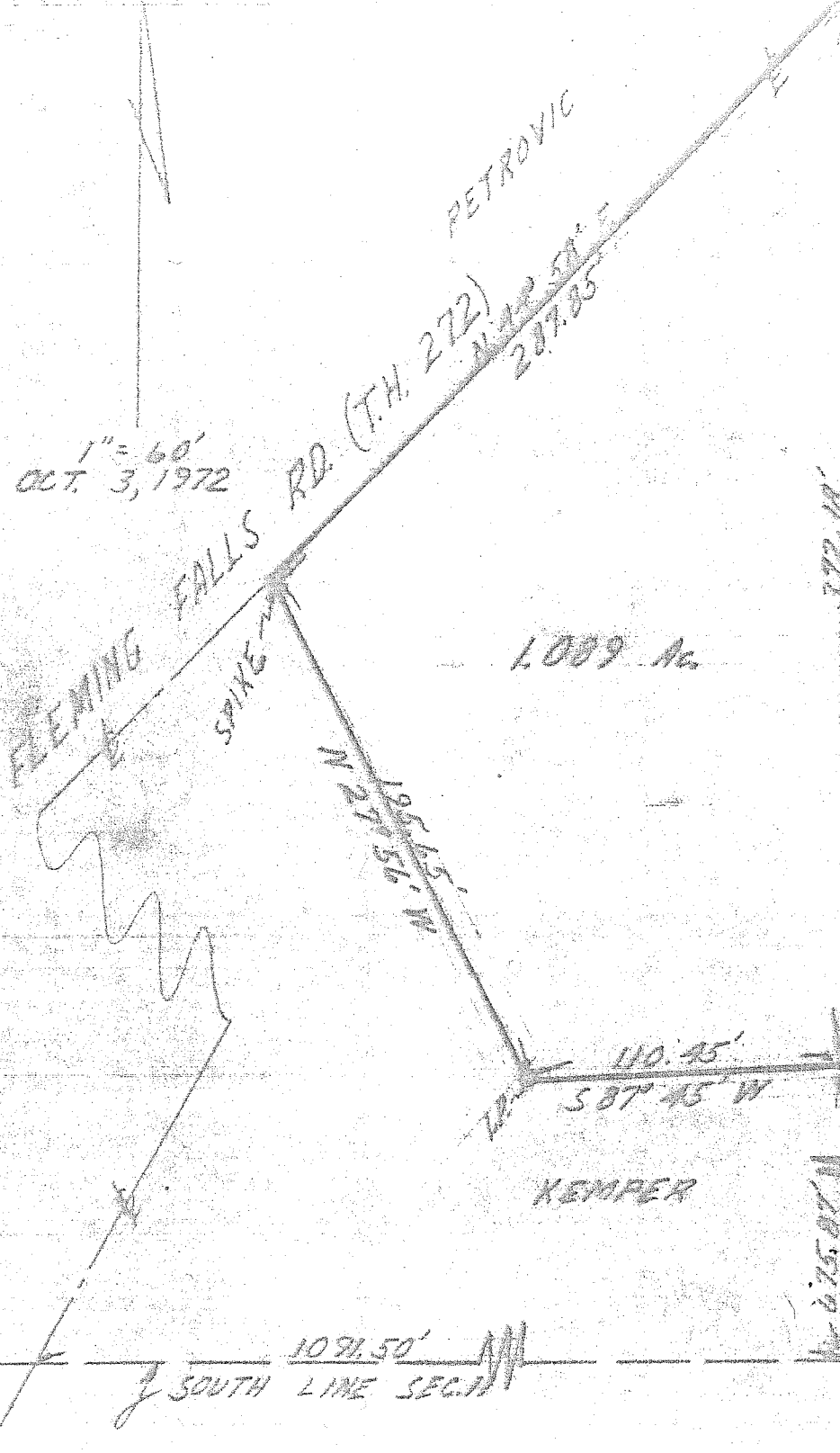

SURVEY OF A
1.089 Ac. PARCEL

For
KEITH KEMPER
PART OF THE SOUTHEAST
QUARTER OF SECTION,
T-21, R-18, MADISON TWP,
RICHLAND CO., OHIO

BY: Richard E. Friddell
RICHARD E. FRIDDELL
REG. SURVEYOR #5393