

THIS SURVEY WAS MADE FOR AND AT THE REQUEST OF MELVIN SHULTS.

● INDICATES PROPERTY CORNERS OF THIS SURVEY.

SURVEY PLAT FOR PROPERTY TRANSFER

MELVIN SHULTS & ALICE L. WOLF

PT. SE 1/4 SECTION 11, T-21; R-18  
MADISON TOWNSHIP  
RICHLAND COUNTY, OHIO

DATE: JAN. 8, 1974 SCALE: 1"=50'

DRAWING No: 74979 DRAWN BY: JMG

NORTH

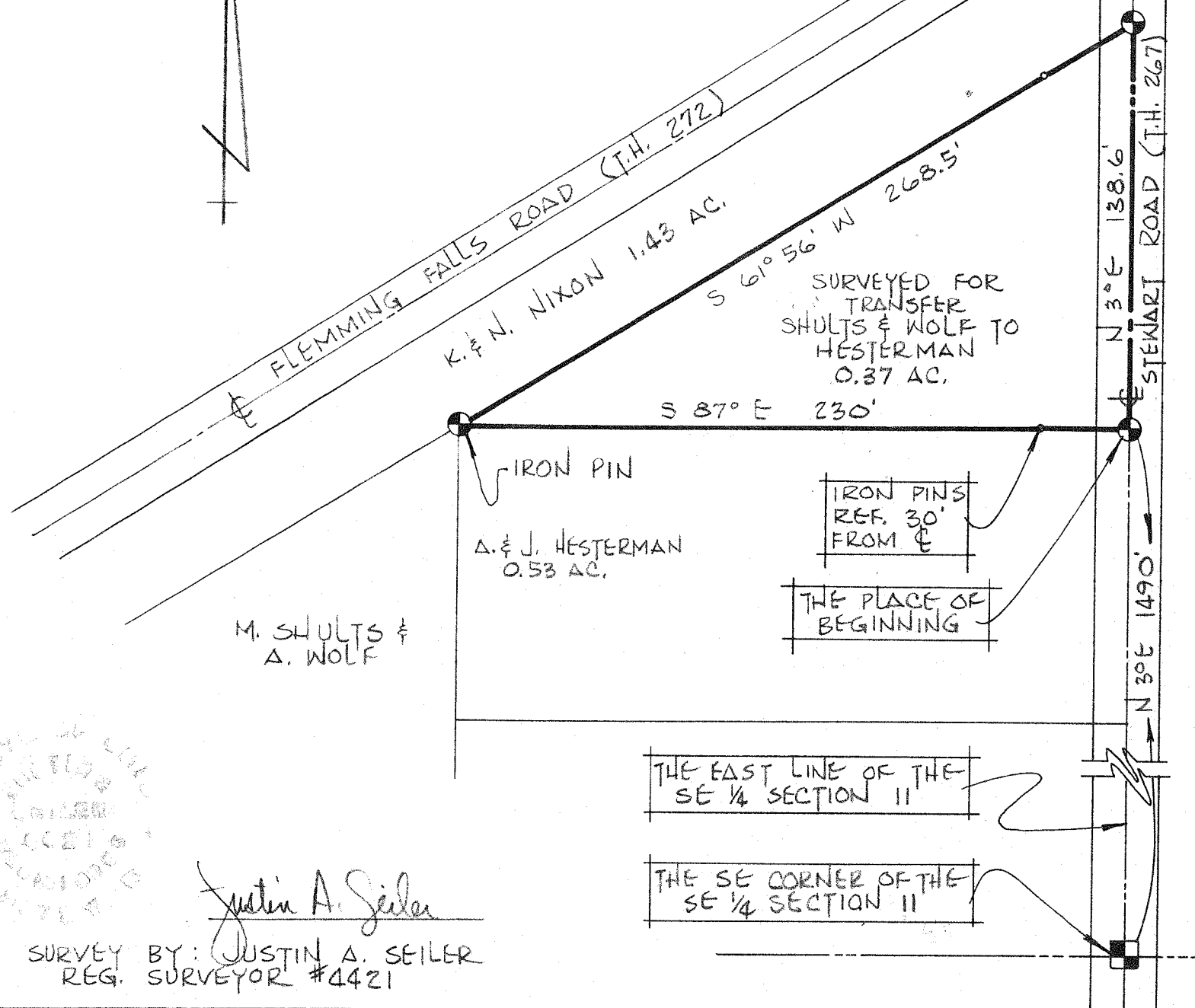

M. SHULTS & A. WOLF

A. & J. HESTERMAN  
0.53 AC.

SURVEYED FOR  
TRANSFER  
SHULTS & WOLF TO  
HESTERMAN  
0.37 AC.

IRON PINS  
REF. 30'  
FROM

THE PLACE OF  
BEGINNING

THE EAST LINE OF THE  
SE 1/4 SECTION 11

THE SE CORNER OF THE  
SE 1/4 SECTION 11

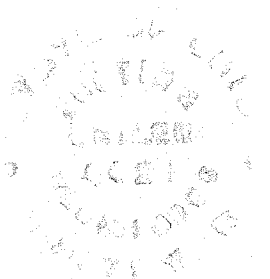

*Justin A. Seiler*

SURVEY BY: JUSTIN A. SEILER  
REG. SURVEYOR #4421