

- Iron Pins Found
- Iron Pin Set

FLEMING FALLS RD. T.H. 270
 439.84' 282.42'
 580° 06' W 157.42'

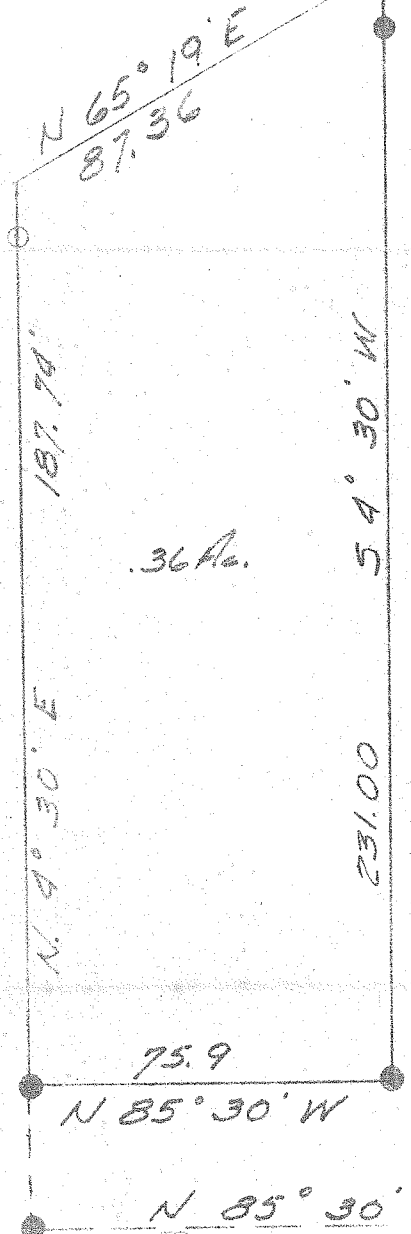

.36 Acs.



E. line of N.W. 1/4 Sec. 12

By

James B. Roberts

James B. Roberts
 Surveyor # 4279

P L A T O F S U R V E Y
 for

Ruth C. & W. Workman
 Part of the N.W. 1/4 Section 12
 Twp. 21 Ra. 18 Madison Twp.
 Richland County. Ohio