

SURVEY FOR JEFFREY L. STIGALL

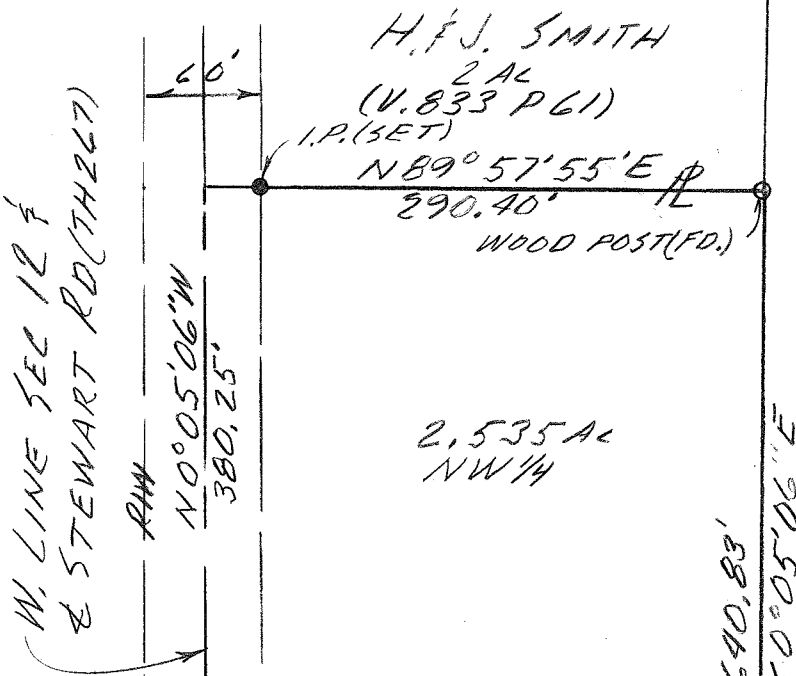

SCALE = 1" = 100'
DATE 4-16-87



H. F. J. SMITH
2 AC
(V. 833 P. 61)
I.P. (SET)
N89°57'55"E
290.40'
WOOD POST (FD.)

2,535 AC
NW 1/4

BEING PT OF THE
NW 1/4 & SW 1/4 OF
SEC 12, TWP 21
R 18 MADISON TWP
RICHLAND CO OHIO

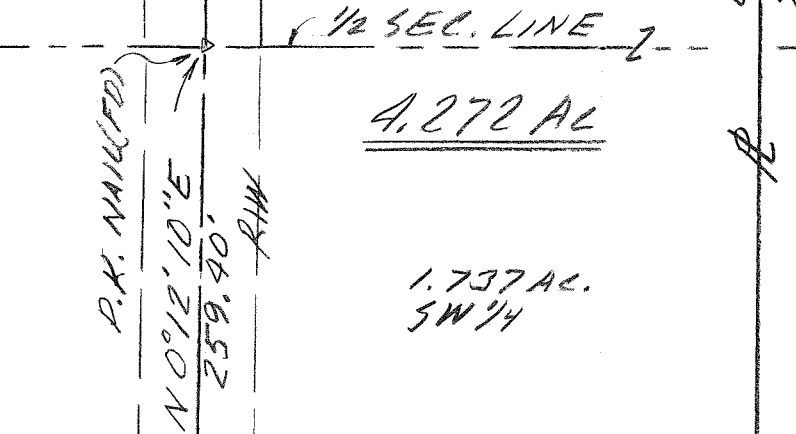

4,272 AC

1,737 AC.
SW 1/4

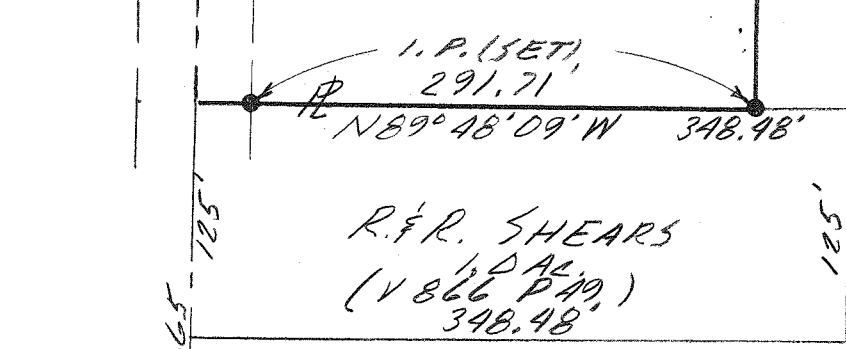

I.P. (SET)
291.71
N89°48'09"W 348.48'

R. F. R. SHEARS
1.0 AC.
(V. 866 P. 19.)
348.48'

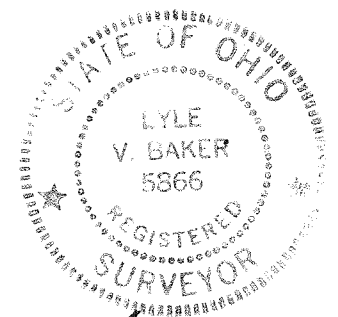
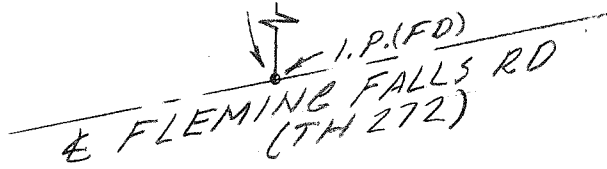

Lyle V. Baker
LYLE V BAKER
REG. SURVEYOR # 5866



RICHLAND ENGINEERING LIMITED
MANSFIELD, OHIO