

Johnson

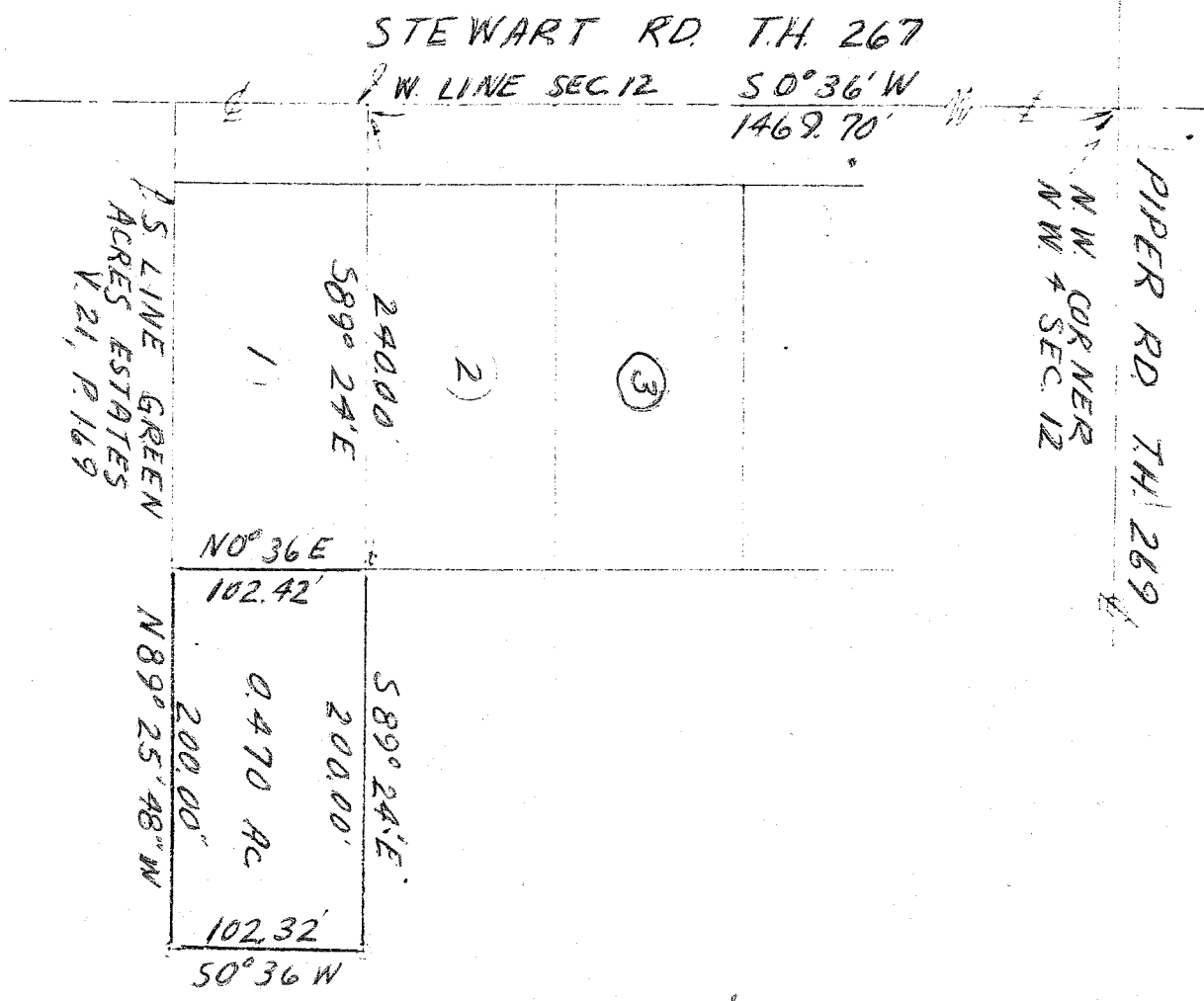

SCALE: 1"=100'  
MAY 1969

SURVEY FOR  
 LEWIS STIGALL  
 0.470 ACRE PARCEL IN THE  
 N.W. QUARTER OF SECTION 12  
 T-21, R-18, MADISON TWP.  
 RICHLAND COUNTY, OHIO

*C.B. Parrett*

C. B. PARRETT  
 REGISTERED SURVEYOR #2871