

LOT SURVEY FOR W.W. Mockman DATE 12-13-42

TOWN Mansfield OHIO NO. \_\_\_\_\_

OWNER W.W. Mockman OCCUPANT \_\_\_\_\_

SUB-DIV. Deed PT. OF NW GR. SEC. 12 TWP. 21 RN. 18

RECORDED IN VOL. 224 NO. \_\_\_\_\_ PAGE 401 OF Deed Records

SCALE 1" = 100'

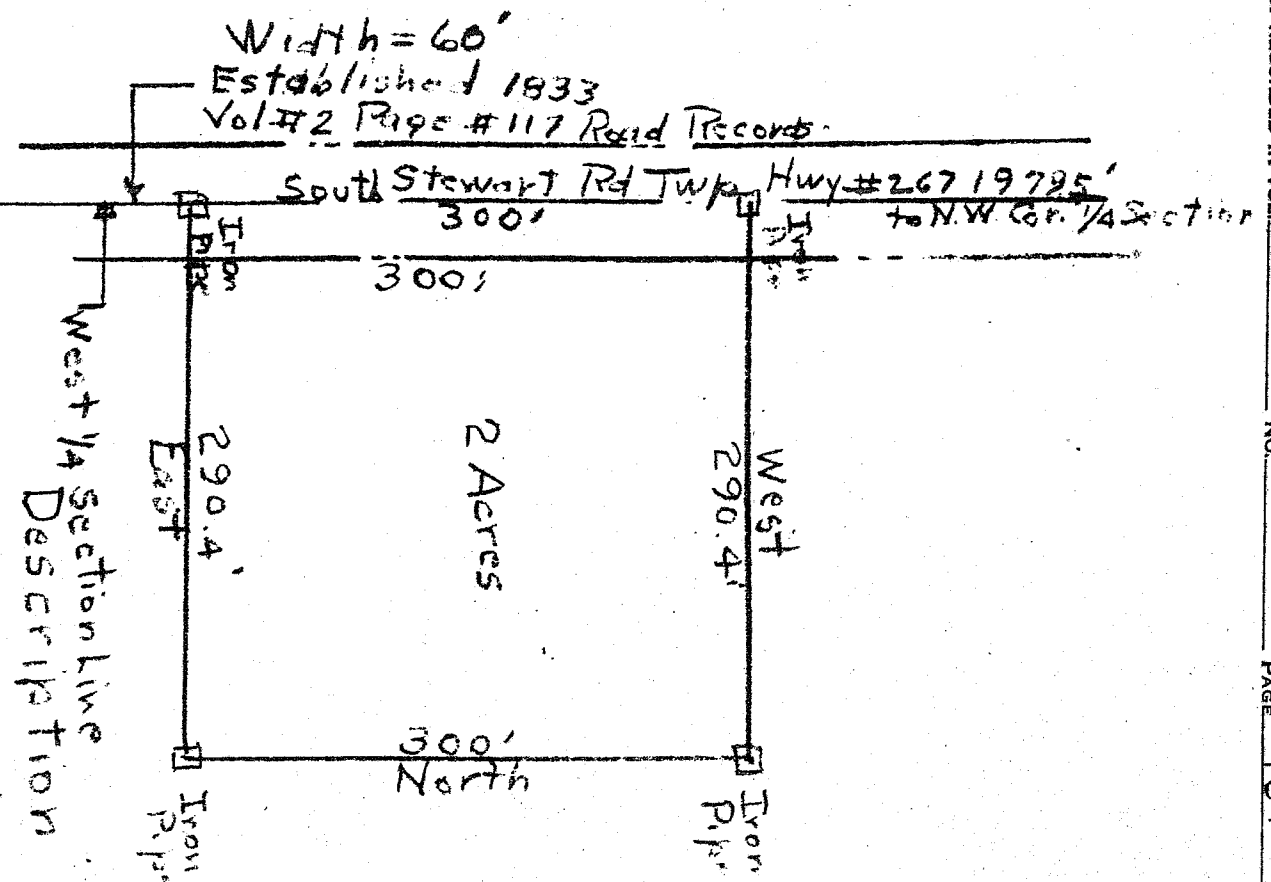

Being a part of the N.W. 1/4 Sec # 12 Madison Twp

& beginning for the same at a point on the west line of said 1/4 1979 S South of the N.W. Cor. of said 1/4 Sec.

Thence South along said West 1/4 Sec. Line 300 to an iron pipe;

Thence East 290.4 to an iron pipe;

Thence North 300 to an iron pipe beginning

No. 2 legal highways 2 Acres 60' subject to all

No. 1 Containing 2 Acres 60' subject to all

No. 3 \_\_\_\_\_

I HEREBY CERTIFY THAT I HAVE MADE A SURVEY OF THESE PREMISES AND FIND THE LOT SIZE, BUILDINGS, EASEMENTS, SET-BACK LINES, ETC. TO BE SHOWN.

H.C. Sward ENGINEER AND SURVEYOR, MANSFIELD, OHIO  
Kieserly # 332