

LOT SURVEY FOR W.W. Workman DATE 12-13-49

TOWN Mansfield OHIO NO. _____

OWNER W.W. Workman OCCUPANT _____

SUB-DIV. Deed PT. OF N.W. GR. 12 TWP. 21 RN. 18

PLAT RECORDED IN VOL. 224 No. _____ PAGE 401 OF Deed Records

SCALE 1" = 100'

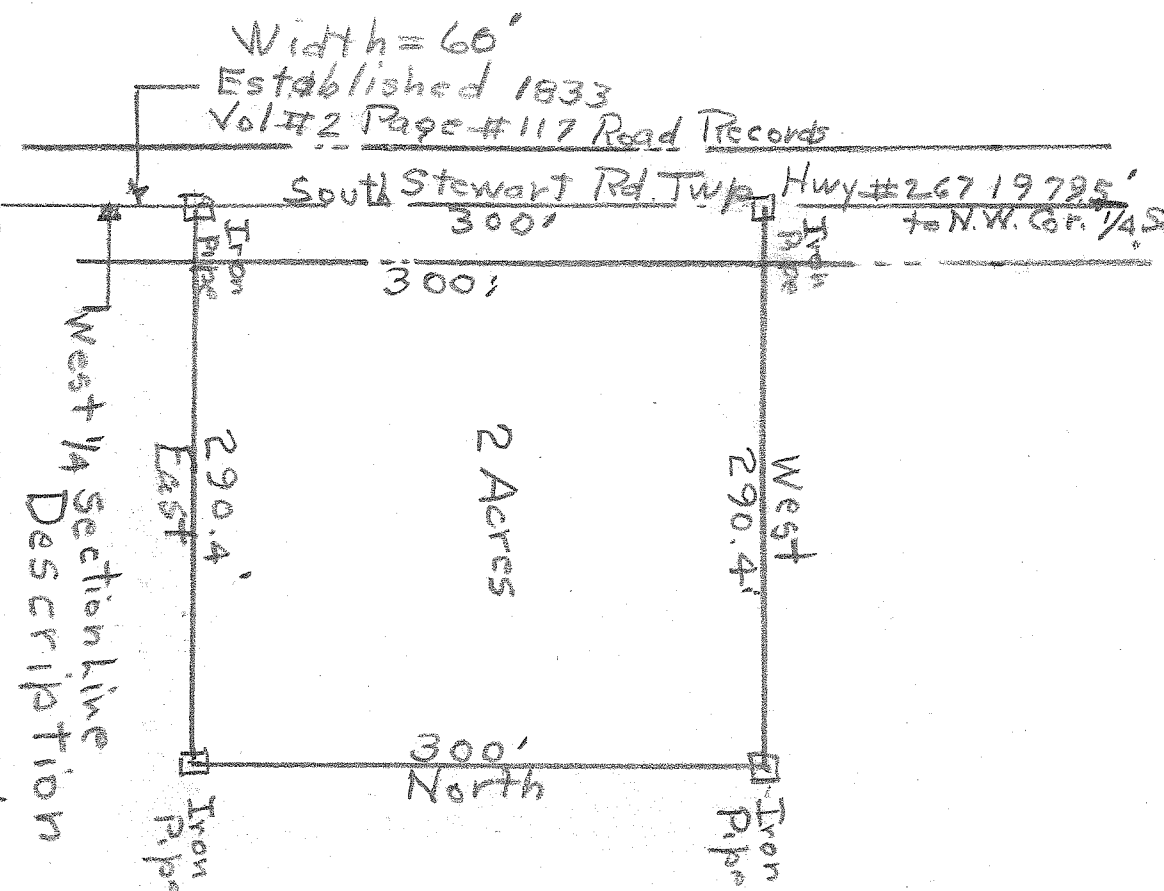

West 1/4 Sectionline Description

Being a part of the N.W. 1/4 Sec. # 12 Madison Twp

beginning for the same at a point on the west line of said 1/4 1979 S. South of the N.W. Cor. of said 1/4 Sec.

Thence South along said West 1/4 Sec. Line 300 feet an iron pipe Thence East 290.4' to an iron pipe.

Thence North 300' to an iron pipe Thence West 290.4' to the place of beginning

Containing 2 Acres but subject to all legal highways.

No. 1 _____
No. 2 _____
No. 3 _____

DESCRIPTION OF BUILDINGS

I HEREBY CERTIFY THAT I HAVE MADE A SURVEY OF THESE PREMISES AND FIND THE LOT SIZE, BUILDINGS, EASEMENTS, SET-BACK LINES, ETC. TO BE SHOWN.

H. C. Sword ENGINEER AND SURVEYOR, MANSFIELD, OHIO
Kie's Survey # 933