

- Iron Pins Found
- Iron Pin Set

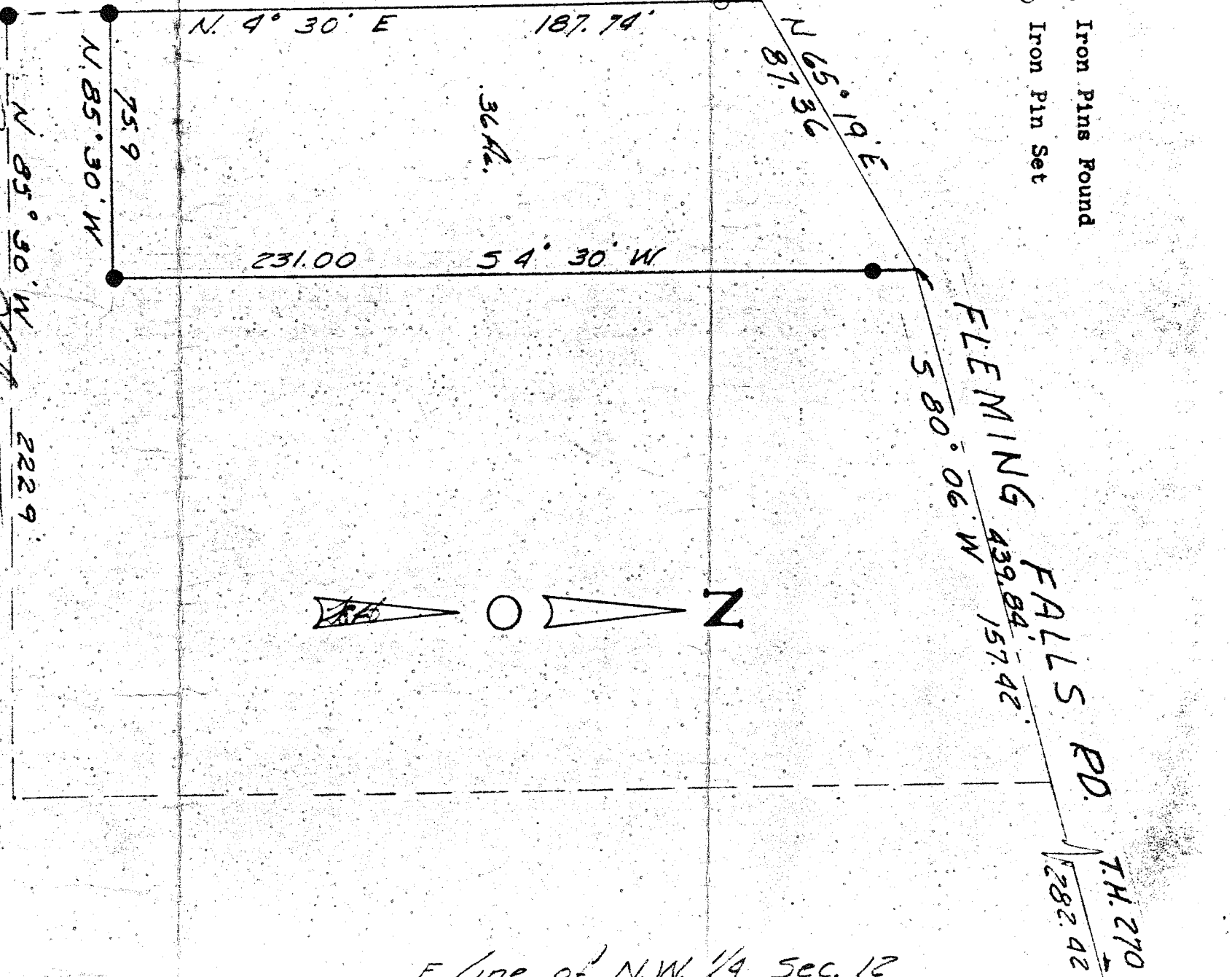

By *[Signature]*
 James B. Roberts
 Surveyor # 4279

P L A T O F S U R V E Y

for
 Ruth C. & W. Workman
 Part of the N.W. 1/4 Section 12
 Twp. 21 Rr. 18 Madison Twp.
 Richland County, Ohio