

PIPER RD. T.H. 269

N.W. CORNER
N.W. 4 SEC. 12

STEWART RD. T.H. 267

W. LINE SEC. 12 50°36'W
1369.70'

SCALE: 1"=100'
MAY 1969

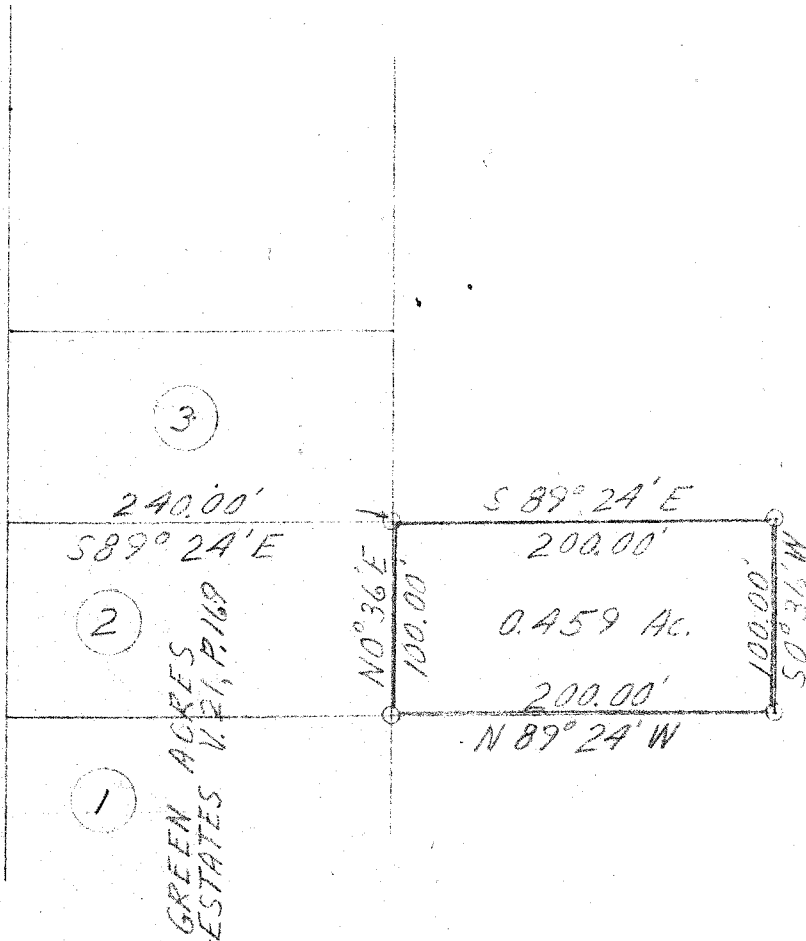

SURVEY FOR
LEWIS STIGALL
 0.459 ACRE PARCEL IN THE
 N.W. QUARTER OF SECTION 12,
 T.-21, R.-13, MADISON TWP.
 RICHLAND COUNTY, OHIO

C. B. Parrett
 C. B. PARRETT
 REGISTERED SURVEYOR #2871