

W. LINE, NW⁴, SEC. 12
 STEWART ROAD T.H. 267

50° 36' 00" W
 175.00'

N.W. CORNER
 N.W.⁴, SEC. 12

N. LINE, NW⁴, SEC. 12
 PIPER ROAD T.H. 269

BEAL ROAD C.H. 279

57° 03' 50" E

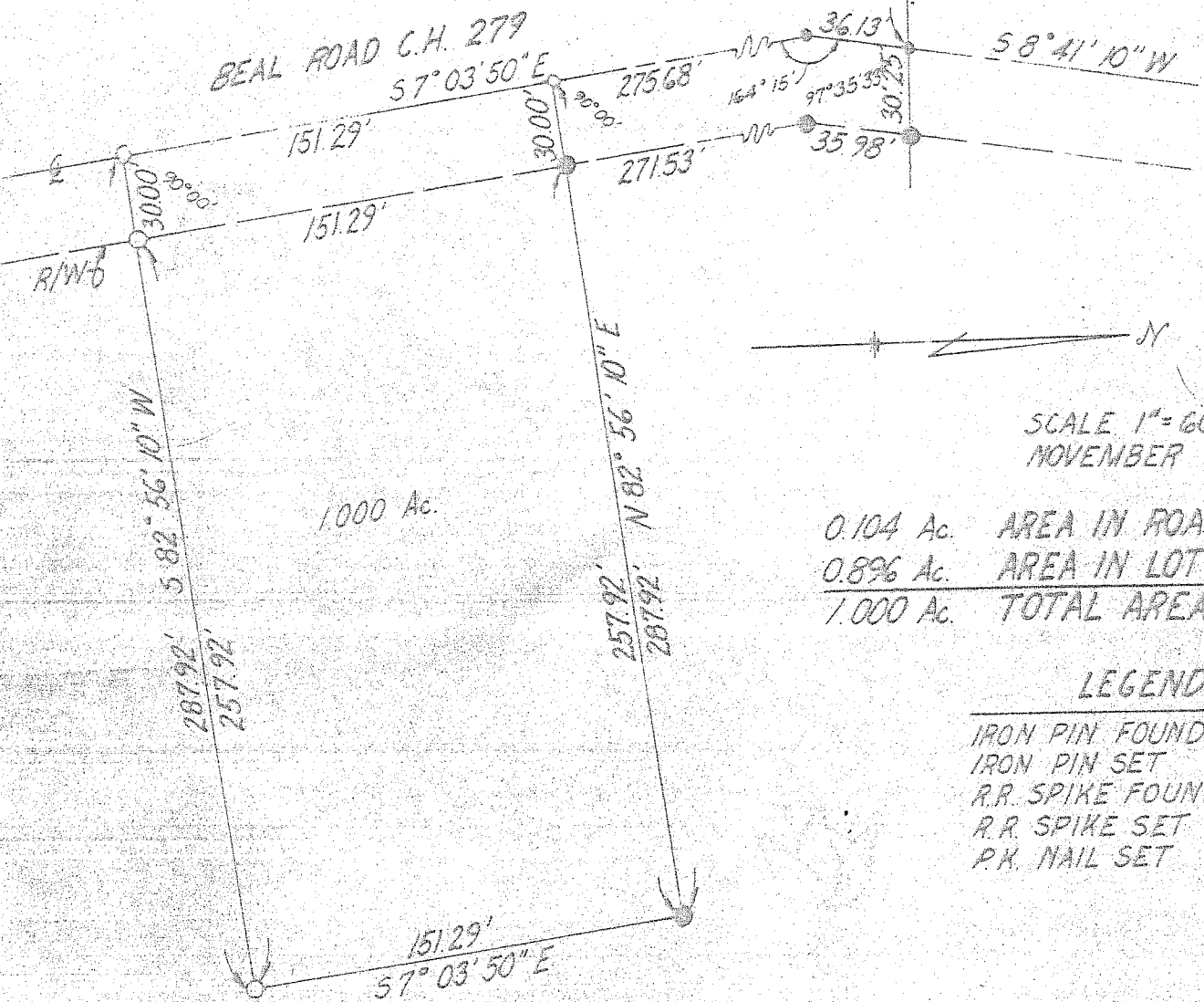

1000 Ac.



SCALE 1" = 60'
 NOVEMBER 3, 1971

0.104 Ac.	AREA IN ROAD
0.896 Ac.	AREA IN LOT
1.000 Ac.	TOTAL AREA

LEGEND

- IRON PIN FOUND ●
- IRON PIN SET ○
- R.R. SPIKE FOUND ●
- R.R. SPIKE SET ○
- P.K. NAIL SET ⊙

PROPERTY SURVEY

FOR

LEWIS STIGALL

BEING PART OF THE NORTHWEST QUARTER
 OF SECTION 12, TOWNSHIP 21, RANGE 18, MAD-
 ISON TOWNSHIP, RICHLAND COUNTY, OHIO

C.B. Parrett

C. B. PARRETT
 REG. SURVEYOR NO. 2871