

W LINE NW⁴ SEC. 12
STEWART ROAD TH 267

S 0°36'00"W
475.00'

NW⁴ CORNER
NW⁴ SEC 12



EN LINE NW⁴ SEC 12
E PIPER ROAD

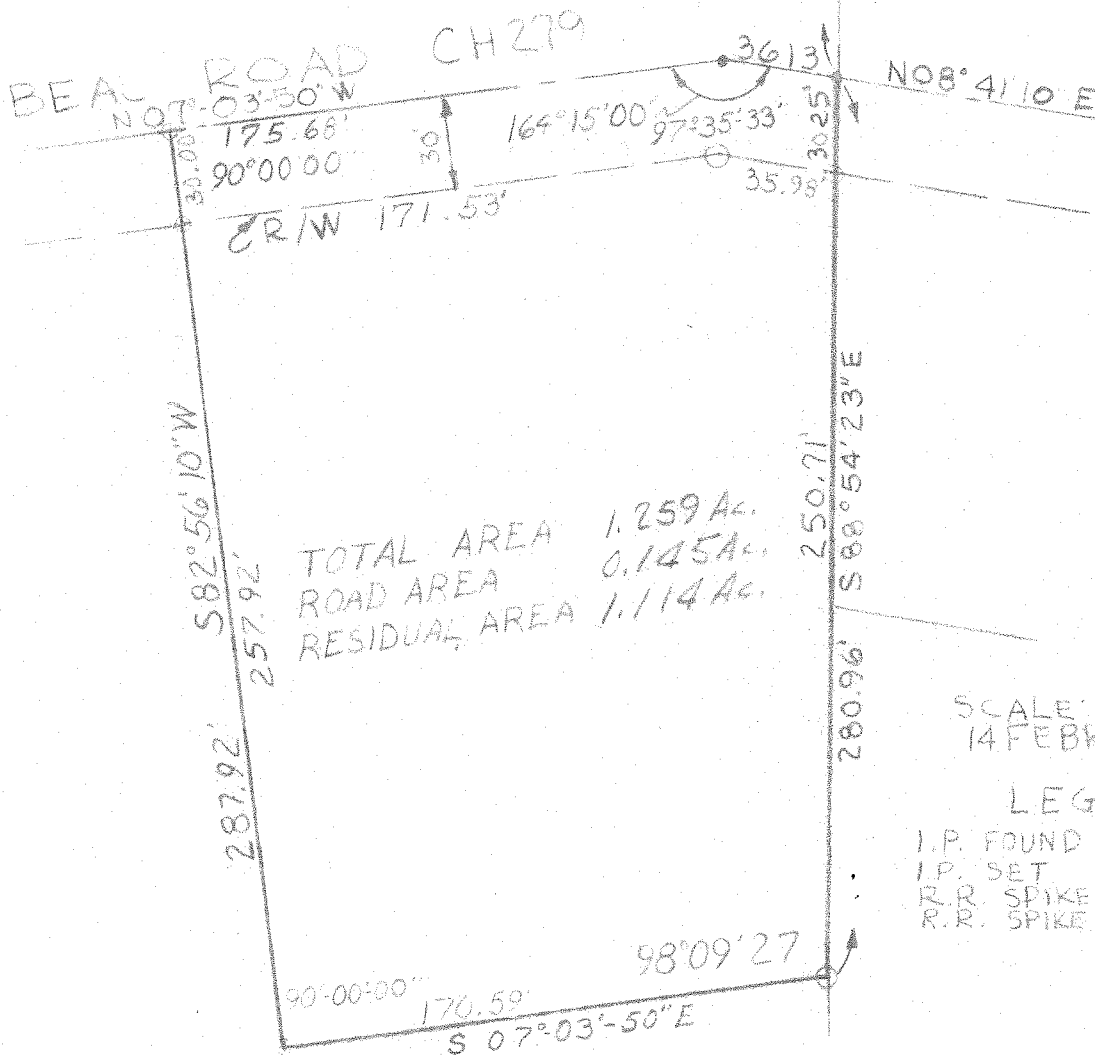

SURVEY FOR
LEWIS H. STIGALL
PART OF NORTHWEST QUARTER OF SECTION 12,
TOWNSHIP 21, RANGE 18, MADISON TOWNSHIP, RICHLAND
COUNTY, OHIO

C.B. Parrett
C. B. PARRETT
REG. SURVEYOR NO. 2871