

W LINE, N.W. 4, SEC 12
 STEWART ROAD TH. 267'

S 0° 36' 00" W
 475.00'

N.W. CORNER
 N.W. 4, SEC 12

N. LINE, N.W. 4, SEC. 12
 PIPER ROAD TH. 269'

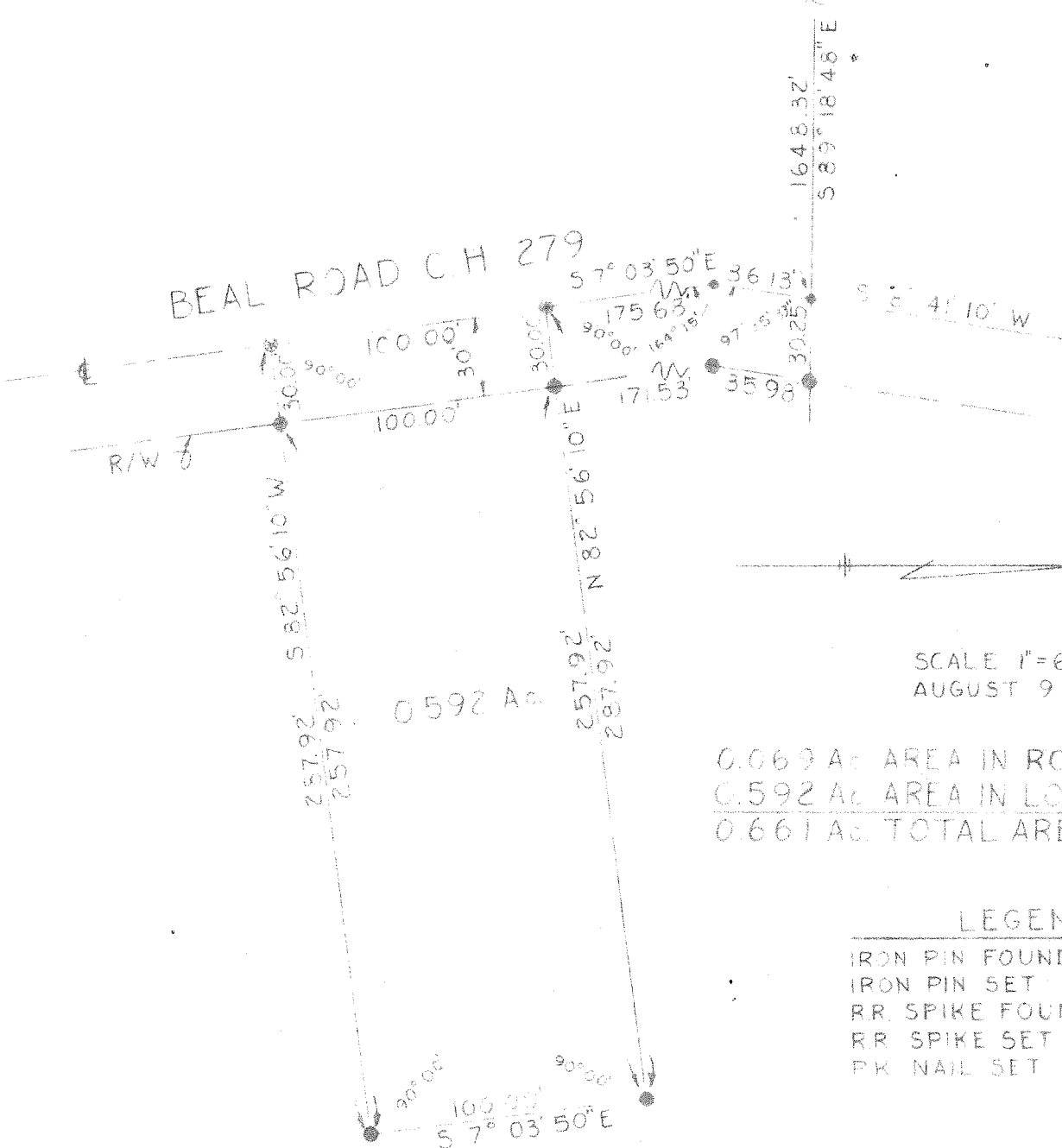

SCALE 1"=60'
 AUGUST 9, 1968

0.069 Ac. AREA IN ROAD
 0.592 Ac. AREA IN LOT
 0.661 Ac. TOTAL AREA

LEGEND

- IRON PIN FOUND ●
- IRON PIN SET ○
- RR SPIKE FOUND •
- RR SPIKE SET ◦
- PK NAIL SET ✕

PROPERTY SURVEY
FOR
LEWIS STIGALL

BEING PART OF THE NORTHWEST QUARTER
 OF SECTION 12, TOWNSHIP 21, RANGE 18, MAD-
 ISON TOWNSHIP, RICHLAND COUNTY, OHIO

C. B. Parrett

C. B. PARRETT
 REG. SURVEYOR No. 2871