

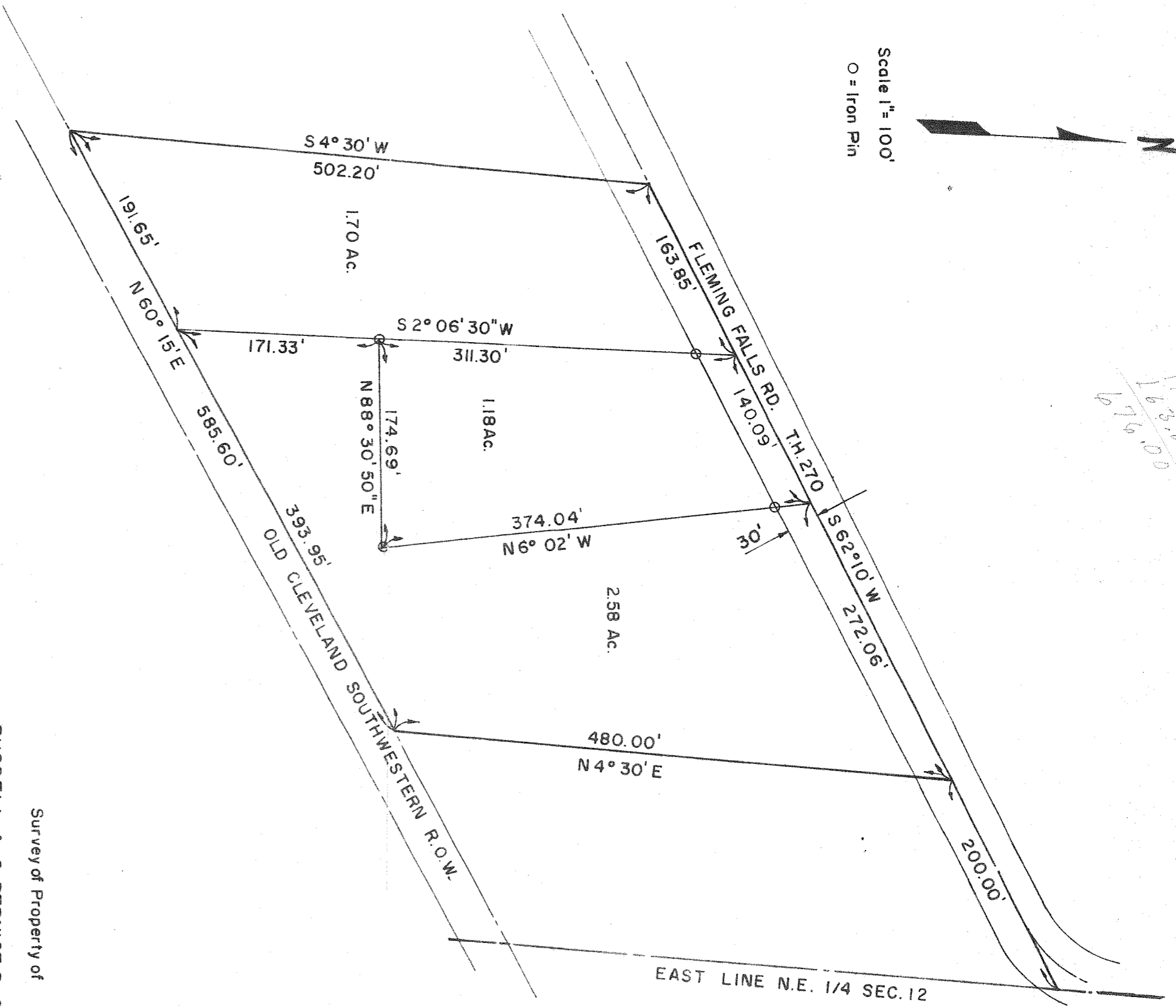

Scale 1" = 100'  
O = Iron Pin

472.00'  
140.09'  
163.85'  
1676.00'



Survey of Property of  
RUSSELL A. & BERNICE D. GOFF  
 Part of N.E. Q1, Sec. 12, Twp. 21, Rg. 18  
 Madison Township  
 Richland County, State of Ohio

Robert A. Cunning  
 Reg. Surveyor No. 4939  
 Sept. 1971