

Larry MEMPHIS

Plat of Survey for
KENNETH NIXON
NE 1/4 Sec. 12 - T21-R18
Madison Twp.
Richland County - Ohio

Survey by *James B. Roberts*
James B. Roberts
Reg. Surveyor #4279

July 1981
Scale: 1" = 100'

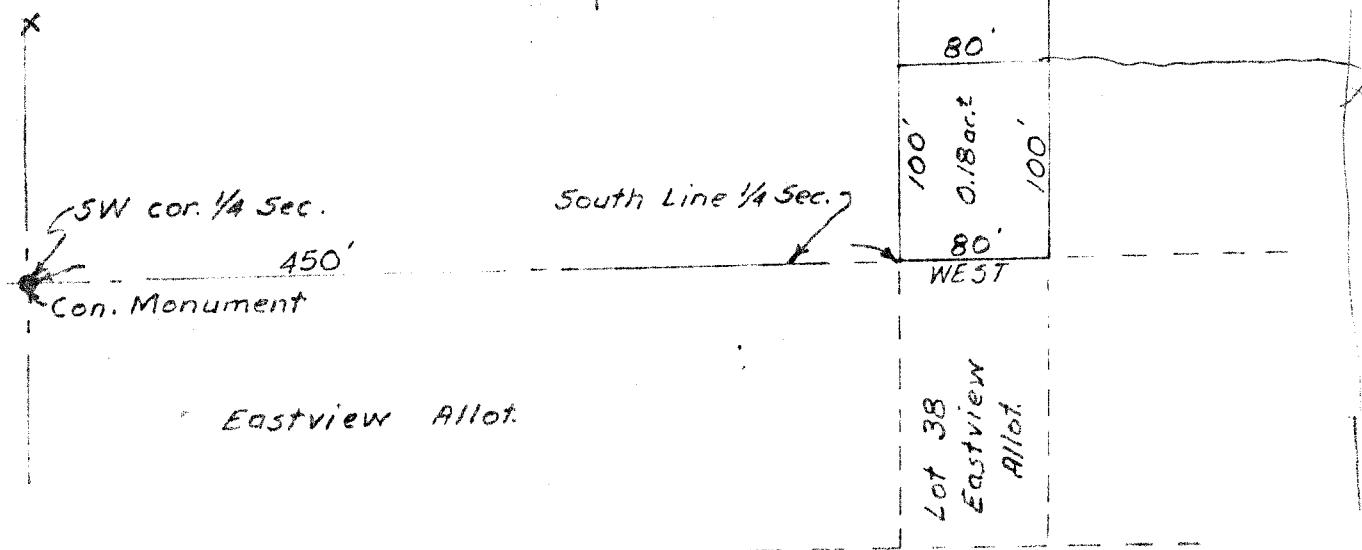
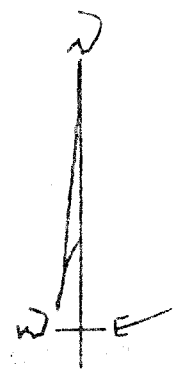

SW cor. 1/4 Sec.
450'
Con. Monument

South Line 1/4 Sec.

Eastview Allot.

Lot 38
Eastview
Allot.