

THE PLACE OF BEGINNING PARCEL "B"

THE PLACE OF BEGINNING PARCEL "A"

NORTH

EAST LINE OF THE NE 1/4 SECTION 12

FLEMING FALLS RD. (T.H. 270)

PARCEL "A" 1.57 AC.

PARCEL "B" 1.72 AC.

R. & B. GORF 5.46 AC.

M. & K. NIXON 35.546 AC.

A. & S. WILLIAMS 3.55 AC.

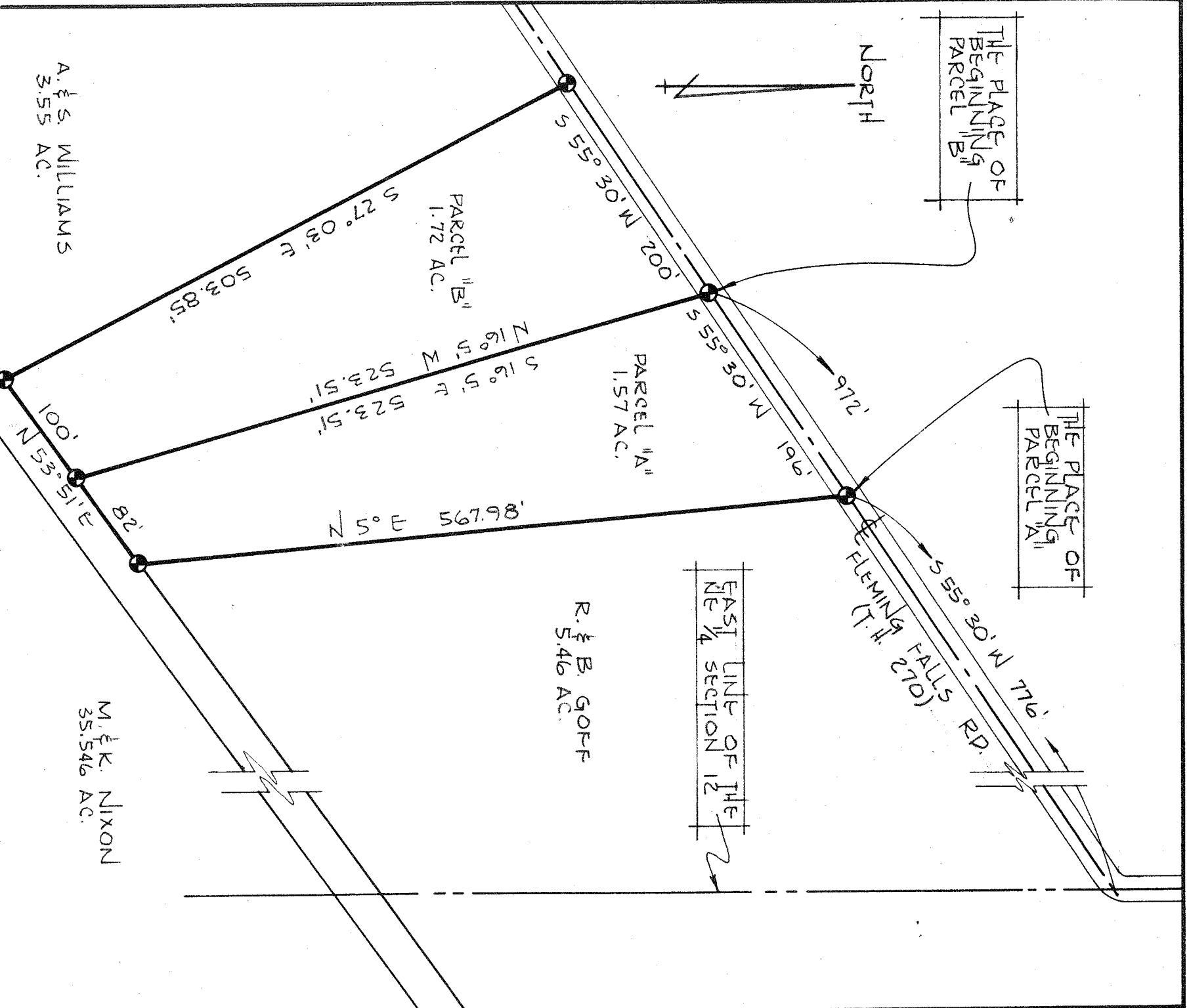
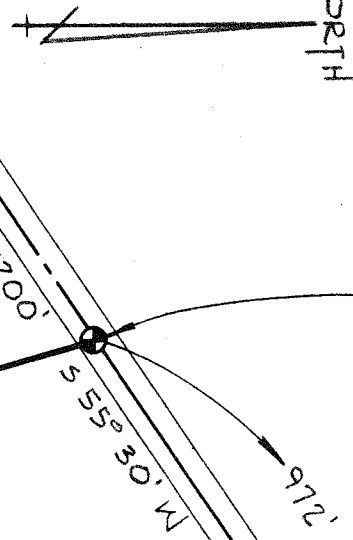

THIS INDICATES PROPERTY CORNERS OF THIS SURVEY.  
 THIS SURVEY WAS MADE FOR AND AT THE REQUEST OF ROBERT OHL.

*Justin A. Seiler*  
 SURVEY BY: JUSTIN A. SEILER  
 REG. SURVEYOR #4421

SURVEY PLAT	
R. OHL	
PT. NE 1/4 SECTION 12, T-21, R-18	
MADISON TOWNSHIP	
RICHLAND COUNTY, OHIO	
DATE: MAY 5, 1972	SCALE: 1"=100'
DRAWING NO: 72786	DRAWN BY: JMG