

50' WIDE EASEMENT
FOR INGLESS & EGLESS
VOL. 634 P. 130

B. POCOCK
VOL. 884 P. 740

589°47'20"W 152.84'

589°34'15"W 337.66'

BEARINGS ARE BASED ON
AN ASSUMED MERIDIAN.

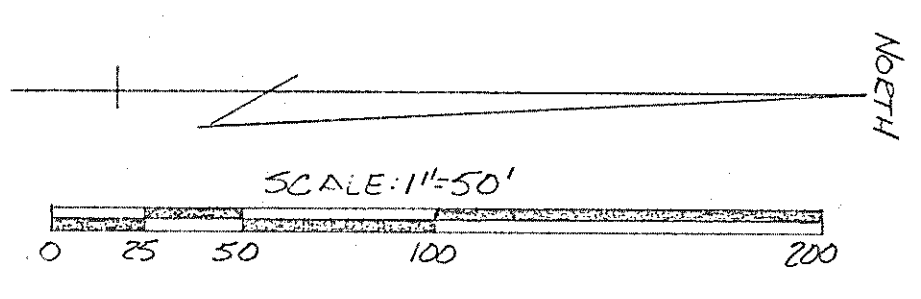

C. SMITH
VOL. 835 P. 241
15.052 AC.

6.62 AC.

G. & N. BURGESS
VOL. 516 P. 381
28.496 AC.

LEON PINS FOUND
5/8" BEIN FENCING EODS WITH
1" D CAPS "SEILER #889" SET

THE EAST R/W
LINE OF WAEDEN RD.

THE PLACE OF
BEGINNING

THE SOUTH EAST
COR. S.W. 1/4
SEC. 11

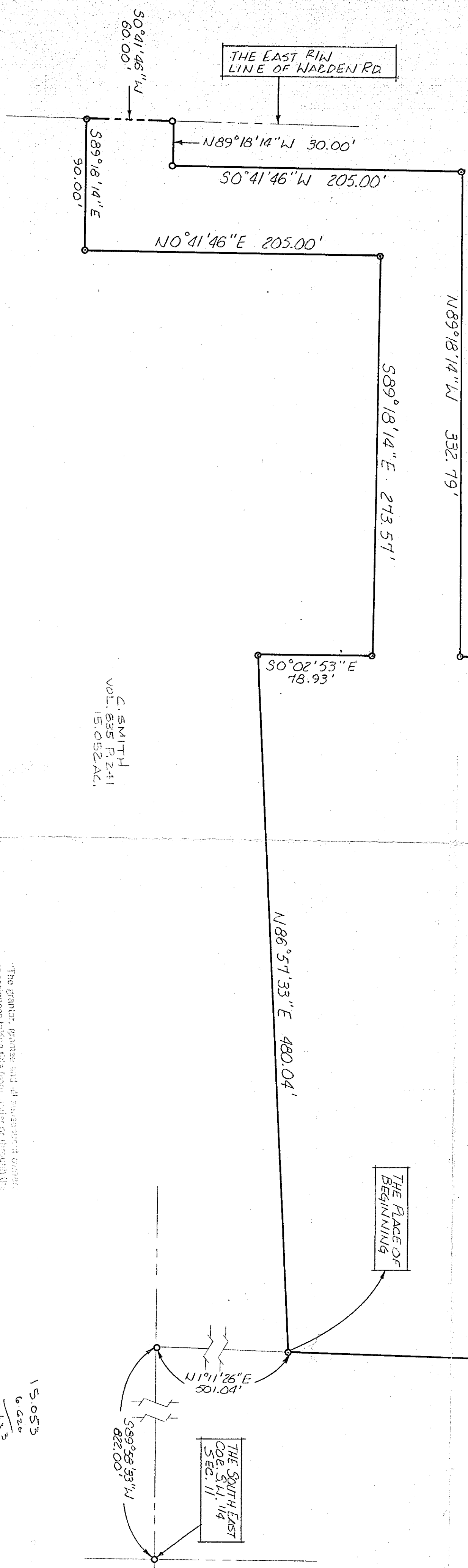

15.053
6.620
14.433

Debra C. Seiler
SWEVEY BY: DOUGLAS C. SEILER
E&N SURVEYOR #6869
521/2 NORTH MAIN ST.
MANSFIELD OHIO
(419) 525-3844

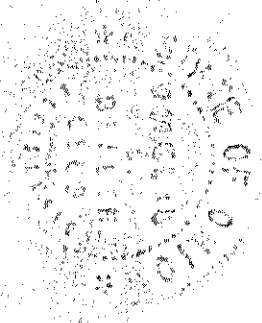

APPROVED THIS 21st DAY OF Nov 1990

Paul S. Williams
MADISON TOWNSHIP
ZONING INSPECTOR

"The grantor, grantee and all subsequent owners or assignees taking this town, order or through the grantor or grantee agrees that any use or property interest made on this land shall be in conformity with all existing valid zoning, planning, health or other lawful rules and regulations."

APPROVED BY THE MADISON CITY PLANNING COMMISSION
NOV 20 1990
CITY OF MANSFIELD
CODES & PERMITS

APPROVED
TAX MAP OFFICE
11-21-90

DR A INITIAL DATE
FREEMAN J. SWANK
11-21-90

SWEVEY PLAT FOR PROPERTY TRANSFER	
CHARLES SMITH	
PT. S.W. 1/4 SECTION 11, T-21, R-18	
MADISON TOWNSHIP	
RICHLAND COUNTY, OHIO	
DATE: NOV. 20, 1990	SCALE: 1"=50'
DRWG. N.9: 902421	DRWN. BY: JAA