

Survey Plot  
 MYRTLE JACKETT  
 PT. NE 1/4 SEC. 10  
 PT. NW 1/4 SEC. 11  
 PT. SW 1/4 SEC. 11  
 TOWNSHIP-21, RANGE 18  
 RICHLAND COUNTY, OHIO

STATE OF OHIO  
 WELFARE DEPT.

A. Seale  
 Justin K. Seiler  
 Burnley 11/21

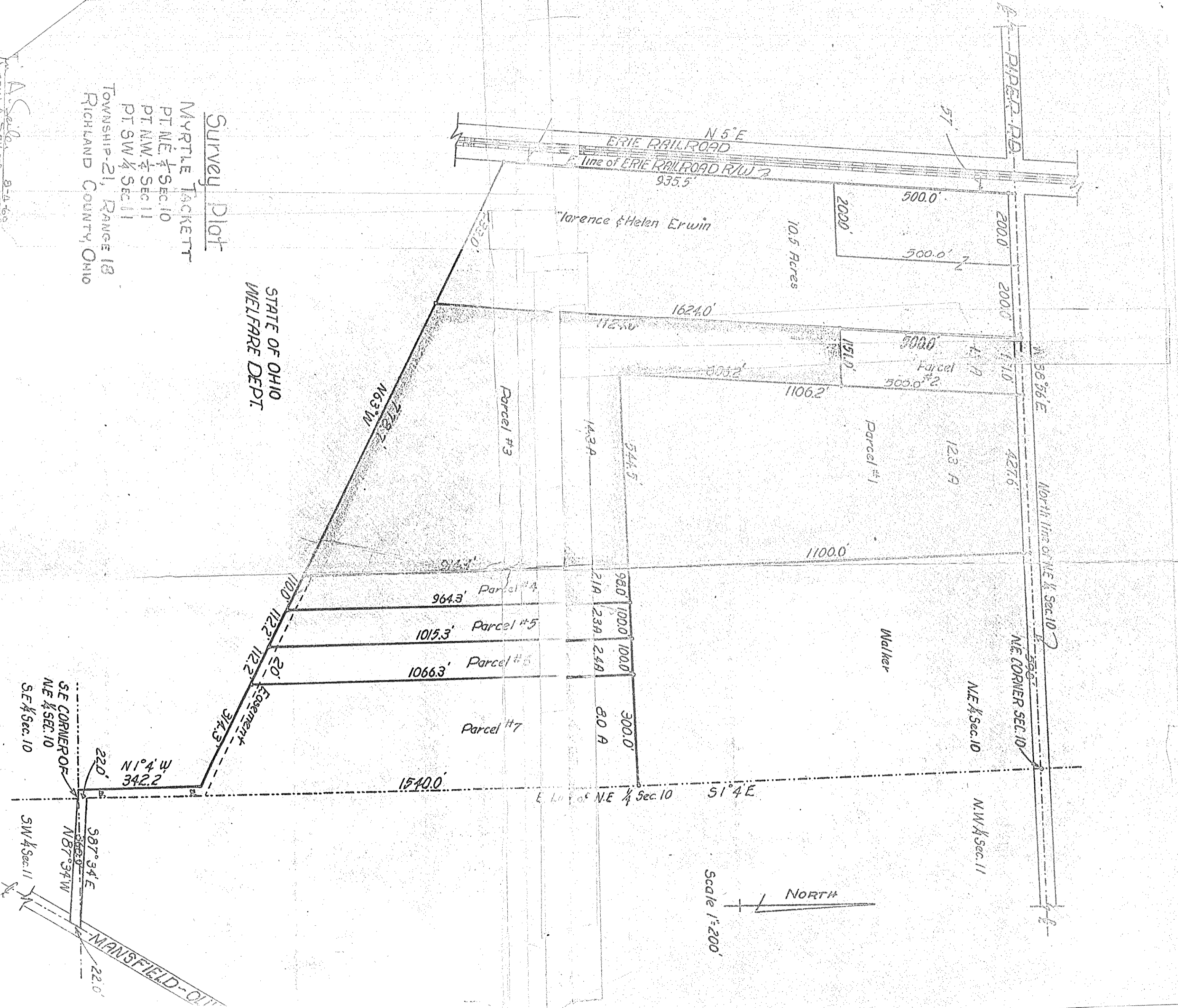

Scale 1"=200'  
 NORTH