

D 1640

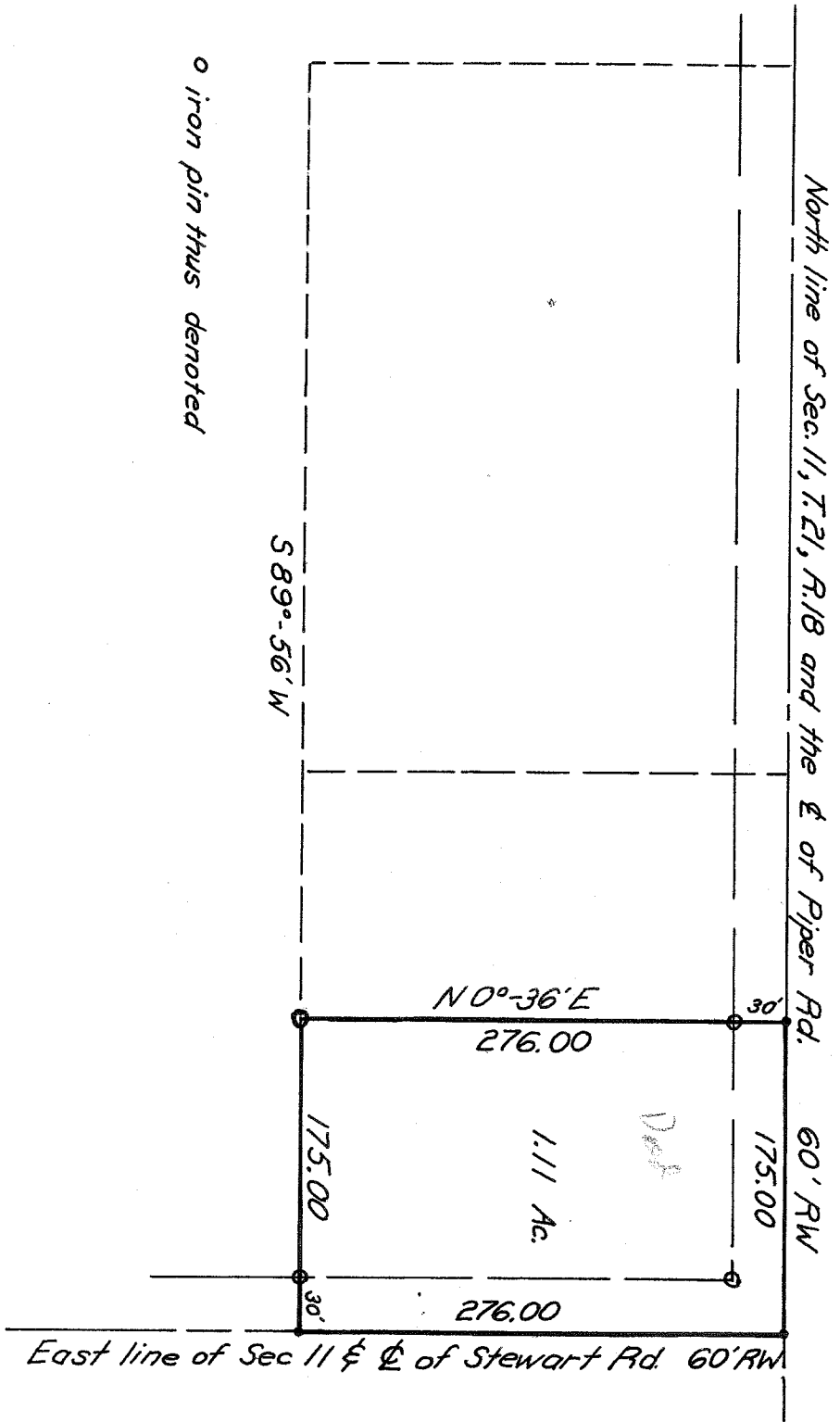

NE ¼ Sec. 11, Twp. 21, R. 18

Situated in the Township of Madison, County of Richland and State of Ohio and being a part of the Northeast Quarter of Section 11, Township 21 of Range 18.

Beginning at the point of intersection of the North line of Section 11 with the east line of Section 11, said point is also the intersection of the centerline of Piper Road (T.H. 269--60 ft.) and the centerline of Stewart Road (T.H. 264--60 ft.).

Thence S 0°-36' W along and with the east line of Section 11 and the centerline of Stewart Road (T.H. 264) a distance of 276.00 ft. to a point.

Thence S 89°-56' W and parallel with the north line of Section 11, a distance of 175.00 ft. to an iron pin.

Thence N 0°-36' E and parallel with the east line of Section 11 a distance of 276.00 ft. to a point on the north line of Section 11 and the centerline of Piper Road (T.H. 269).

Thence N 89°-56' E along the north line of Section 11 and the centerline of Piper Road (T.H. 269) a distance of 175.00 ft. to the place of beginning.

Contains 1.11 Acres, the same subject to all legal highways.

Phillip A. Harwood

Phillip A. Harwood
Reg. Surveyor No. 5192

September 30, 1965