

DESCRIPTION OF A PARCEL OF LAND FOR MRS. MINNIE CHATLIN SITUATED IN THE SE. 1/4 SEC. 10 TWP. 21 R 18 MADISON TWP. RICHLAND CO. OHIO. AND MORE PARTICULARLY DESCRIBED AS FOLLOWS. BEGINNING AT A POINT IN THE CENTER LINE OF STATE ROUTE #545 SAID POINT BEING (912') THENCE SOUTH WESTERLY DIRECTION FROM THE POINT OF INTERSECTION OF SR.#545 AND TH.#275 THENCE EAST 251' THENCE SOUTH 100' THENCE WEST 262' TO THE CENTER LINE OF SR.545 THENCE NORTH EASTERLY ALONG SAID CENTER LINE (116') TO THE PLACE OF BEGINNING CONTAINING 0.59[±] ACRES MORE OR LESS

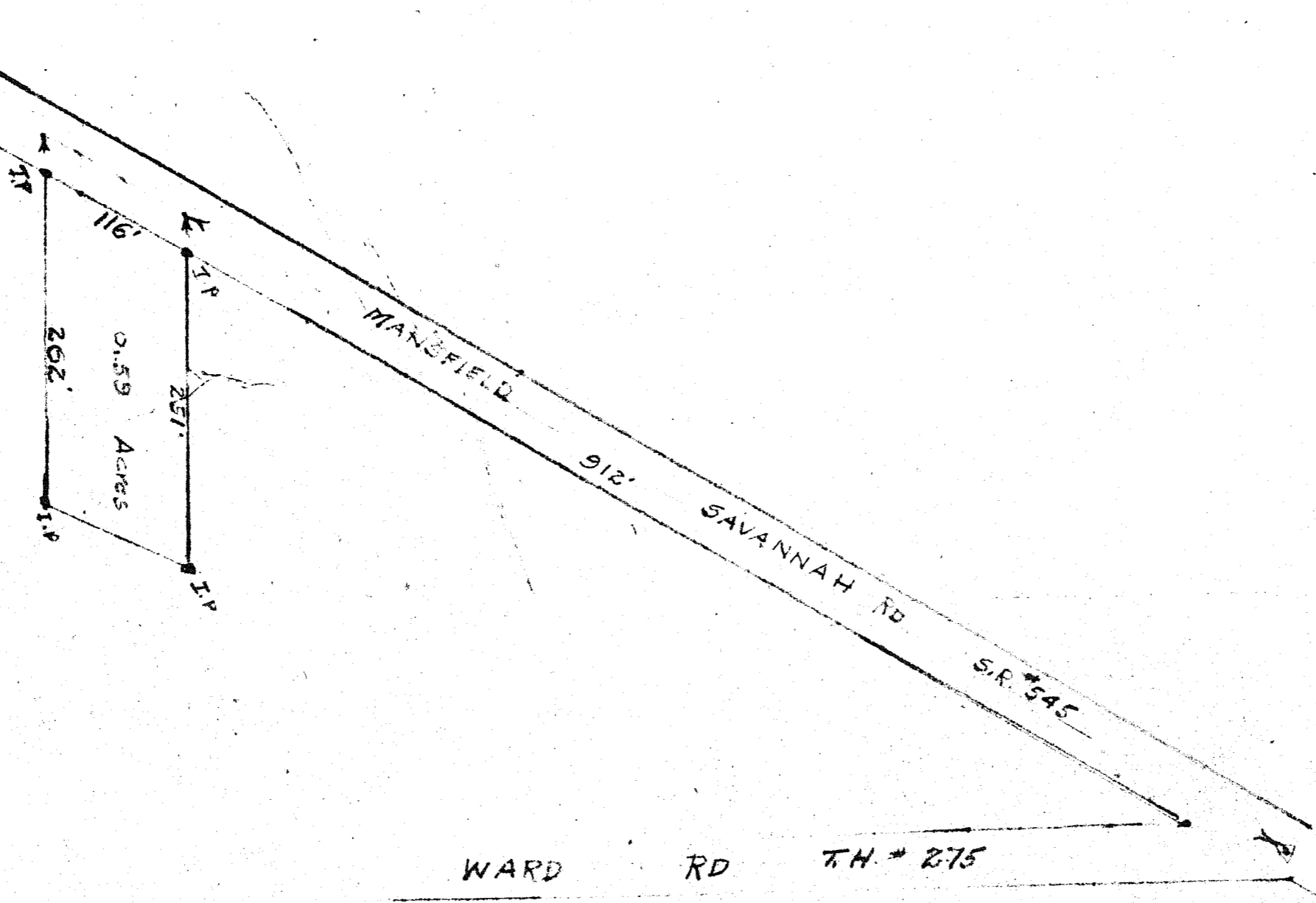

I Certify that the Plat & Notes are correct

A. A. Bowman
Reg. Surveyor 1965