

MAY, 29, 1953

SURVEY OF A PARCEL OF REAL ESTATE SITUATED IN THE SE. 1/4 SEC. 10 TWP. 21 R 1
MADISON TWP. RICHLAND COUNTY STATE OF OHIO.

AND MORE PARTICULARLY DESCRIBED AS FOLLOWS,

BEGINNING AT A POINT IN THE CENTER LINE OF WARD ROAD T.H.#275 SAID POINT BEING
(200') NORTH OF THE CENTER LINE OF THE TINGLEY ROAD.

THENCE WEST (353')

THENCE NORTH PARALLEL WITH THE CENTER LINE OF WARD RD. (248')

THENCE EAST (273') TO THE CENTER LINE OF WARD RD.

THENCE SOUTH ALONG AND WITH THE CENTER LINE OF SAID RD. (250') TO THE
PLACE OF BEGINNING CONTAINING 1.9 ACRES MORE OR LESS.

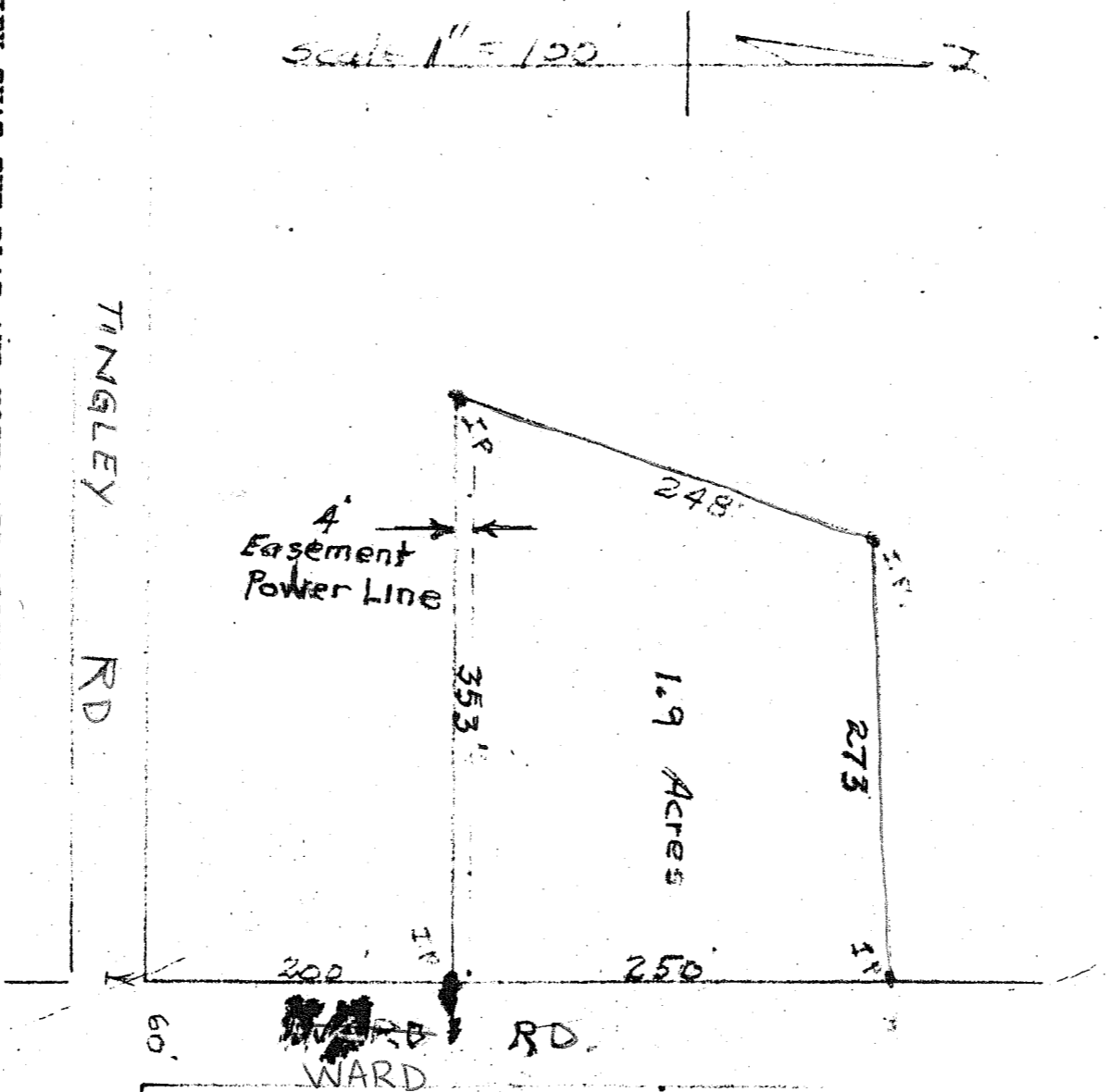

I HEREBY CERTIFY THAT THE PLAT AND NOTES ARE CORRECT

A. A. Brown REG. SURVEYOR #96E