

DESCRIPTION OF A PARCEL OF LAND FOR MRS. MINNIE CHATLIN SITUATED IN THE SE. 1/4 SEC. 10 TWP. 21 R 18 MADISON TWP. RICHLAND CO. OHIO. AND MORE PARTICULARY DESCRIBED AS FOLLOWS.

BEGINNING AT A POINT IN THE CENTER LINE OF STATE ROUTE #545 SAID POINT BEING (912') THENCE SOUTH WESSELY DIRECTION FROM THE POINT OF INTERSECTION OF SR.#545 AND TH.#275 THENCE EAST 261'
 THENCE SOUTH 100'
 THENCE WEST 284.4' TO THE CENTER LINE OF SR.#445
 THENCE NORTH EASTELY ALONG SAID CENTER LINE (116') TO THE PLACE ONE BEGINNING CONTAINING 0.61 ACRES MORE OR LESS

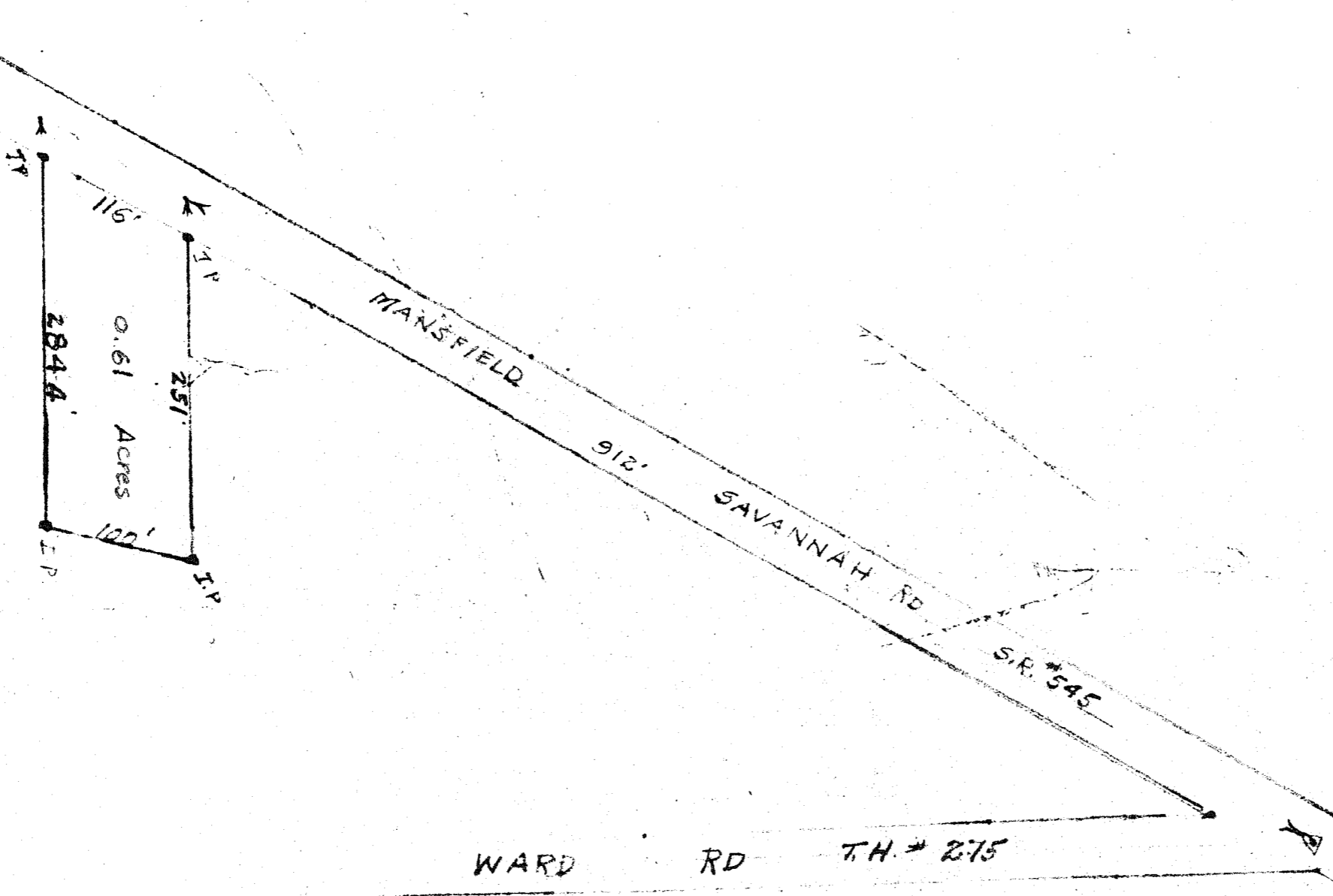

I Certify that the Plat & Notes are correct

J. A. Doran
 Reg. Surveyor