

Survey for Mr. Chaffin 5-17-1939

And being known as a part of the SE 1/4
sec. 18 Twp. 21 Range 18
Beginning for some of a point on the East line
of T.C.H. # 334 SR. 545 said point being
100' south westerly from the intersection
of said Hwy. with the centerline of
Public Rd. known as Ward Rd.
Thence East a distance of 262'
Thence in a southerly direction to
Thence West 445' to the east line of SR. 545
Thence along the easterly line of SR. 545 a distance
of 118' to the place of beginning containing
0.70 Acres more or less

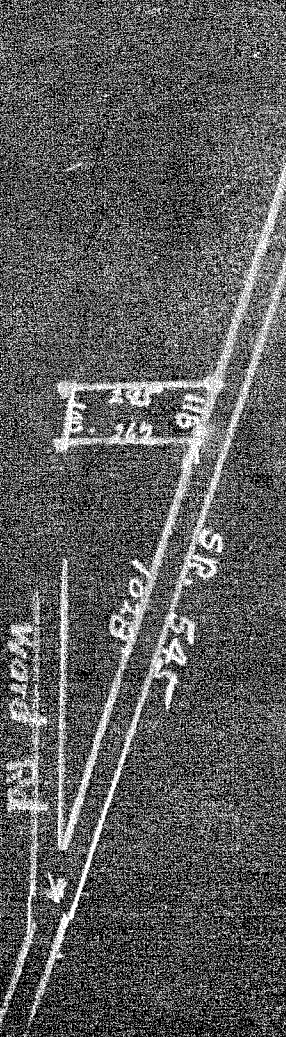

Scale 1" = 200'



I certify that the plot & notes
are correct.

A. A. Brown
Reg. Surveyor # 965