

By James B. Roberts  
James B. Roberts  
Reg. Surveyor # 4279

Iron pins set

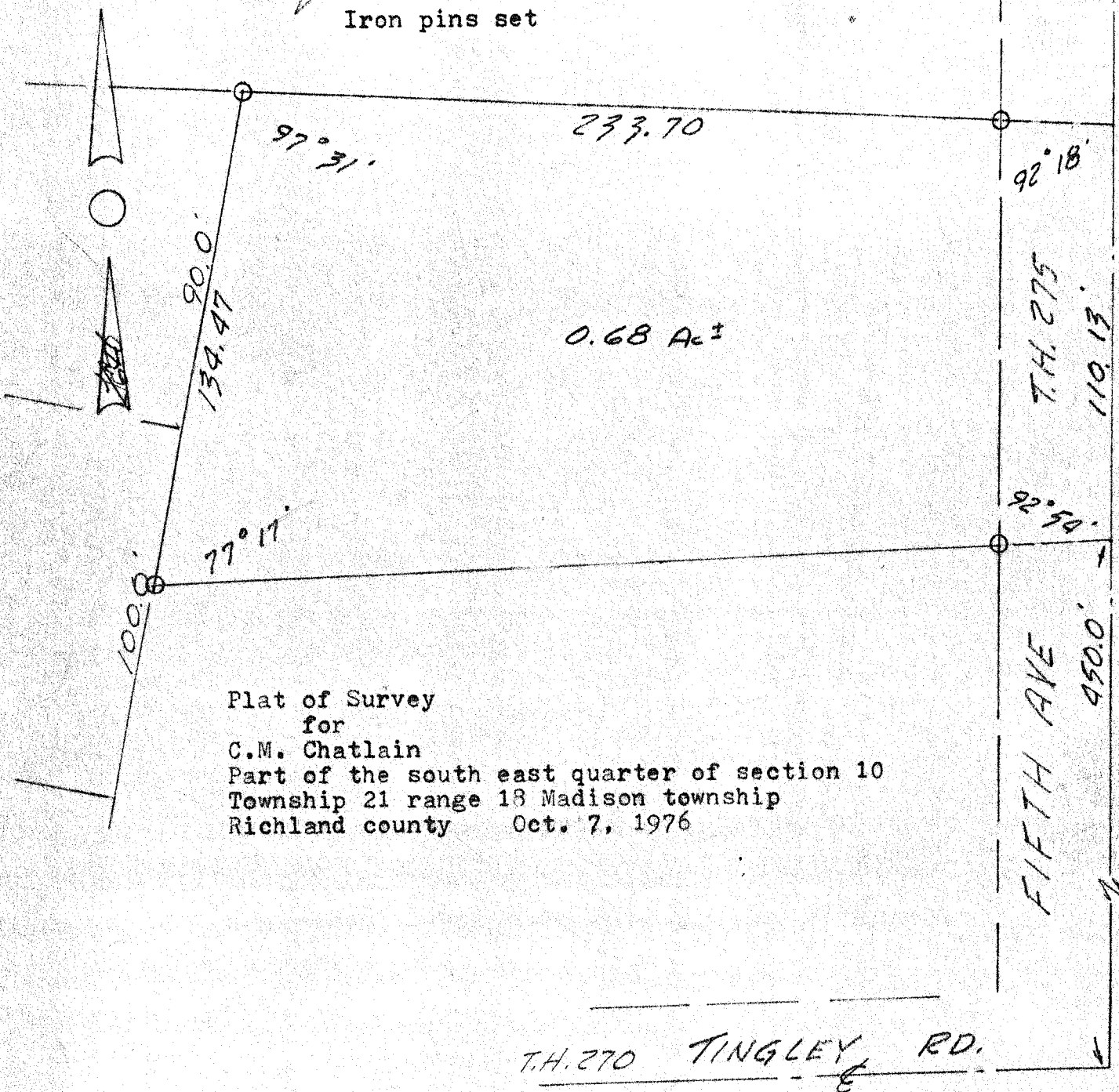

Plat of Survey  
for  
C.M. Chatlain  
Part of the south east quarter of section 10  
Township 21 range 18 Madison township  
Richland county Oct. 7, 1976

T.H. 270 TINGLEY RD.

FIFTH AVE