

0.47 AC.
BAPTIST CHURCH

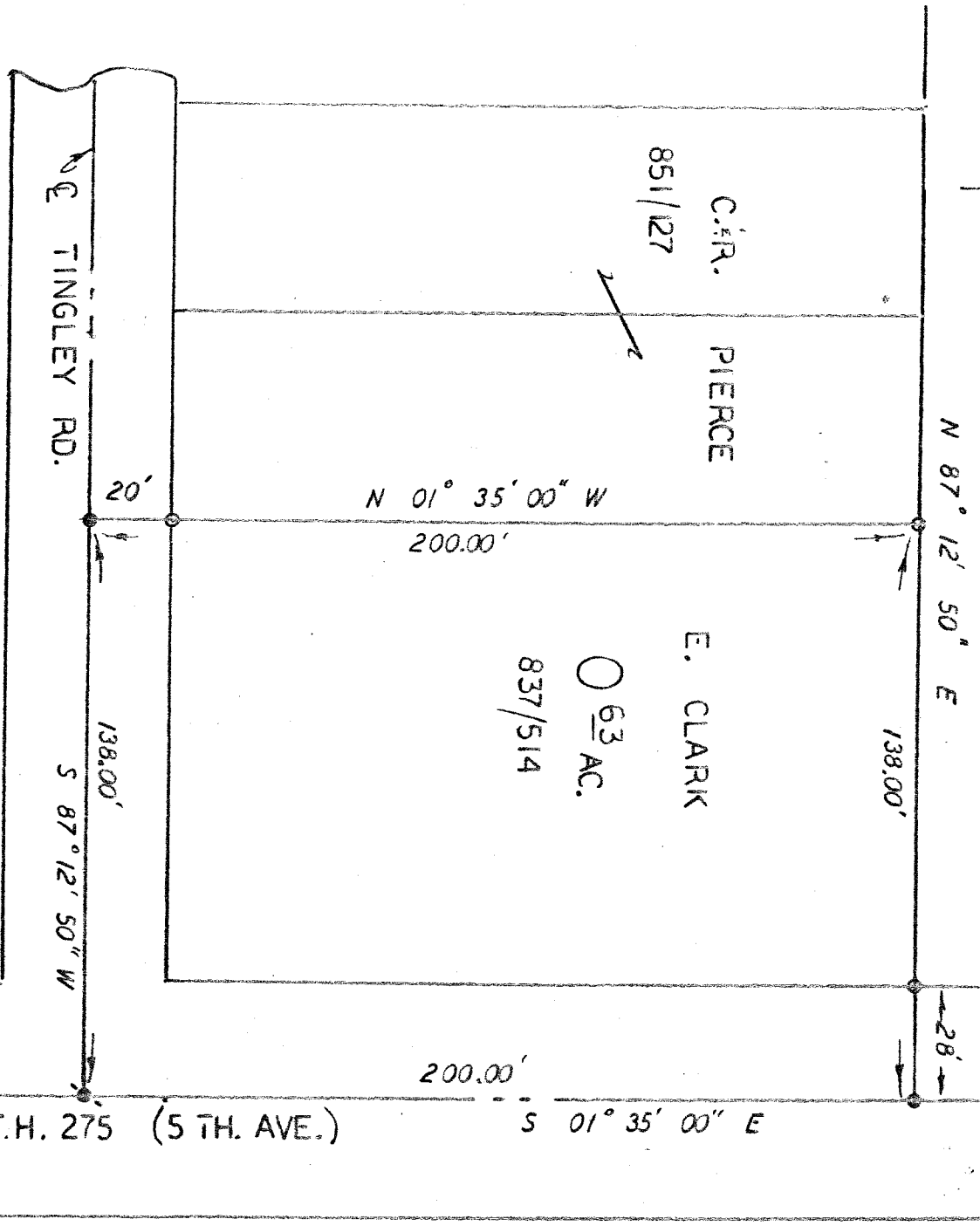

S.E. 1/4 SEC. 10
T-21 R-18
MADISON TWP.
RICHLAND COUNTY
OHIO

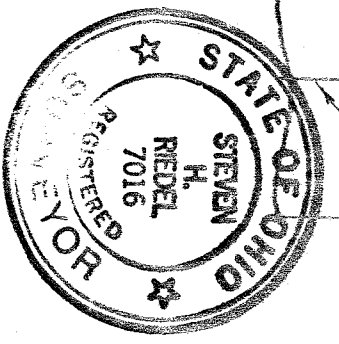

LEGEND:

NOTE: DEED VOL. 837 R. 514 HAS
NORTH LINE OF ABOVE LOT AT
200.00 FEET FROM N. R/LD
OF TINGLEY RD, BUT DEED VOL.
851 R. 127 READS 200.00 FEET
FROM CENTERLINE WHICH FITS
WITH LOT OCCUPATION.

- - 5/8" REBAR W/CAP STAMPED "P5T01L" SET
- - SURVEY NAIL SET
- ⊙ - SURVEY NAIL FOUND

Basis of Bearings:

CD Assumed

NEW SURVEY
OF EXISTING PARCEL
TAX MAP APPROVED
INITIAL SR DATE 5-7-92

[Signature]

STEVEN H. RIEDEL
DHO SURVEYOR 7016
MAY 5, 1992