

SUBJECT: N.E. 1/4 SEC. 10 MADISON TWP

DATE: SEPT. 28, 1970

ENGINEERING DESCRIPTION

Being known as part of the Northeast quarter of Section 10, Township 21, Range 18, Madison Township, Richland County and more fully described as follows;

Beginning for the same at the Northeast corner of the above said quarter section; thence South 88 degrees 56 minutes West to the true point of beginning; a distance of 519 feet;  
Thence South 88 degrees 56 minutes West, a distance of 79 feet;  
Thence southerly parallel with the East line of said quarter section, a distance of 1100 feet;  
Thence North 88 degrees 56 minutes East, a distance of 79 feet;  
Thence Northerly to the point of beginning, a distance of 1100 and containing in all 2.0 acres more or less.

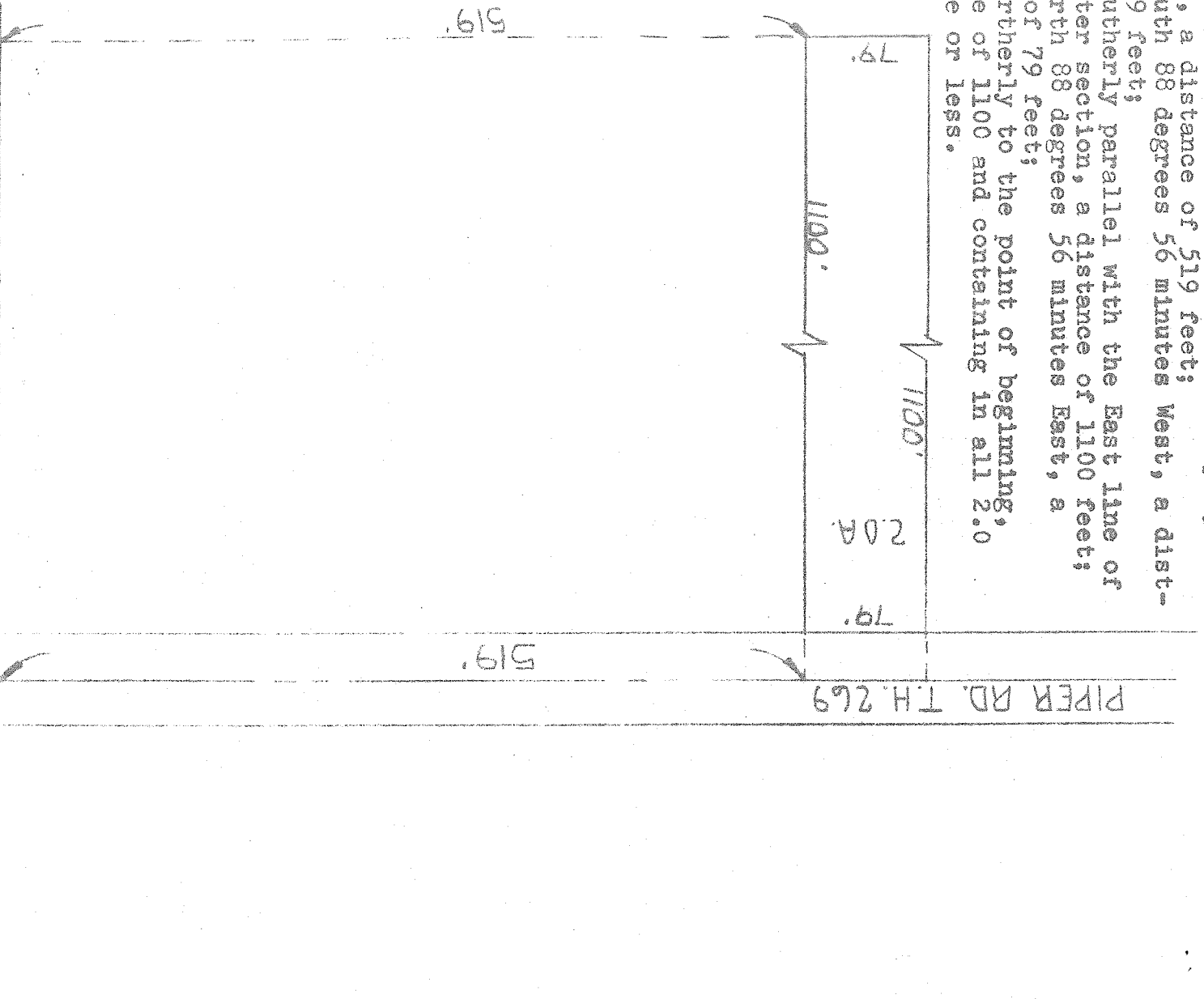

REG. SURVEYOR W.A.A.

*W.A.A.*

1" = 100'

NO



N.E. 1/4, N.E. COR., SEC. 10, TWP. 21, R. 18, MADISON TWP