

Part of the North East Quarter of Sec No 10 T221 Range No 18
 beginning in the center of the Chwensburgh Road at a point 139 8/10 ft
 north 32 1/2° East where the Sec line intersects said Road. thence East
 and parallel with the south boundary line of said section line 298 3/4 ft
 thence north 32 1/2° East 173 5/10 ft thence west and parallel with the south
 boundary line 298 3/4 ft to the center of the Chwensburgh Road. Thence
 South 32 1/2° west 173 5/10 ft to the place of beginning containing 1 acre

Also pt of the SW 1/4 and SW 1/4 above mentioned beginning in the center of the
 Chwensburgh Road at a point 313 5/10 ft N 32 1/2° East of the sec line intersects said Road thence East
 298 3/4 ft thence north 32 1/2° East 173 5/10 ft thence west and parallel with the south boundary line of said
 sec line 298 3/4 ft thence South 32 1/2° west 173 5/10 ft to the place of beginning containing 1 acre

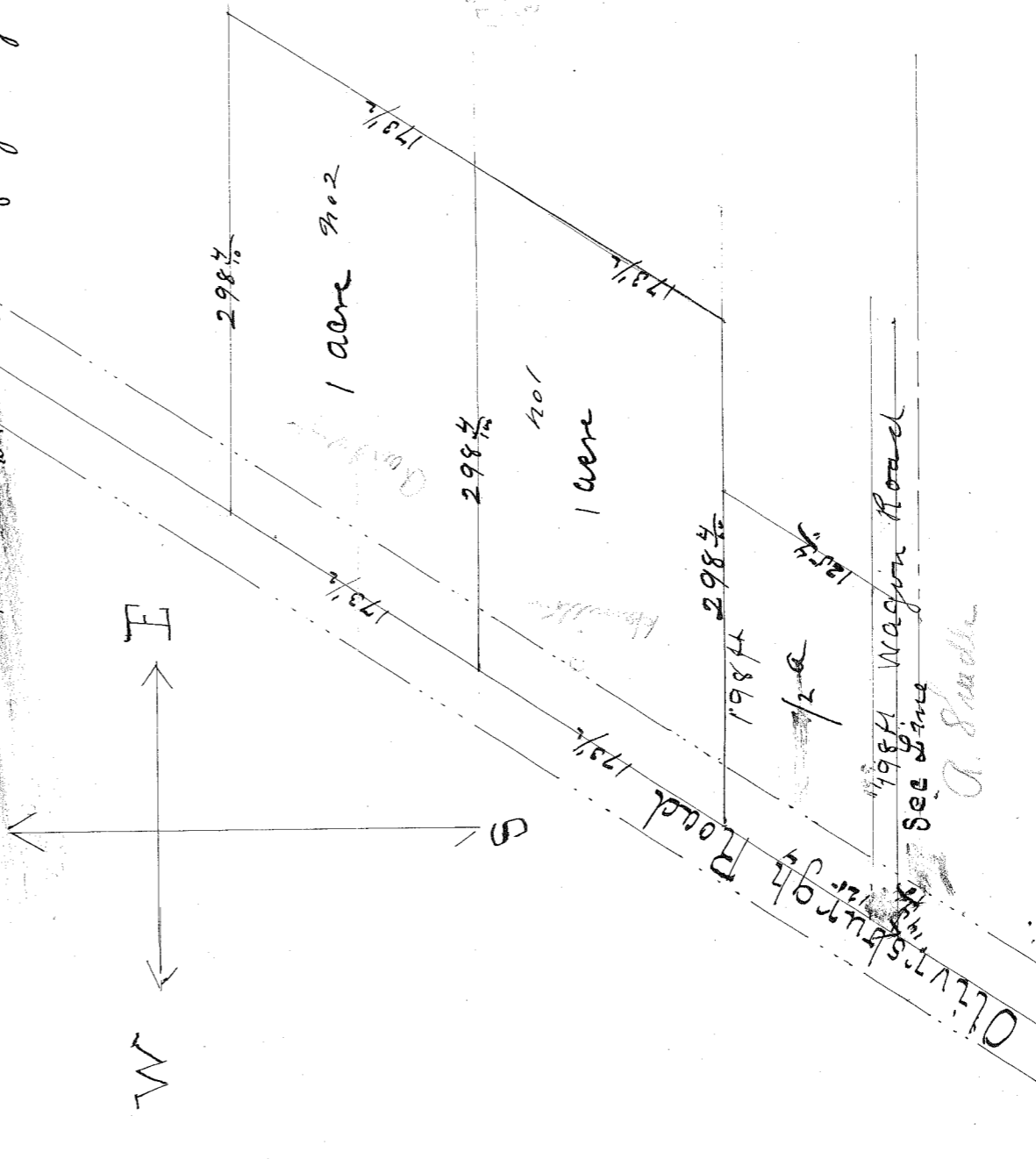

Plat of lands of Thos. Ingley sold to
 No 1 to R. Shadle No. 1. to Sarah Hamblen
 No 2 to Nettie Caudasburgh