

CERTIFICATE OF CITY ENGINEER:
I hereby approve the location of
the proposed driveway to be
used for ingress and egress
for the 4.000 acre tract shown
on this survey.

Signed: Leopold C. Corning
MANSFIELD CITY ENGINEER.
DATE: 21 APRIL 75

SURVEY FOR LUNTZ CORPORATION

Situated in the NE $\frac{1}{4}$ of Section 3, Township 21,
Range 18, Madison Township, City of Mansfield,
Richland County, State of Ohio.
S. $73^{\circ}45'02''$ E.

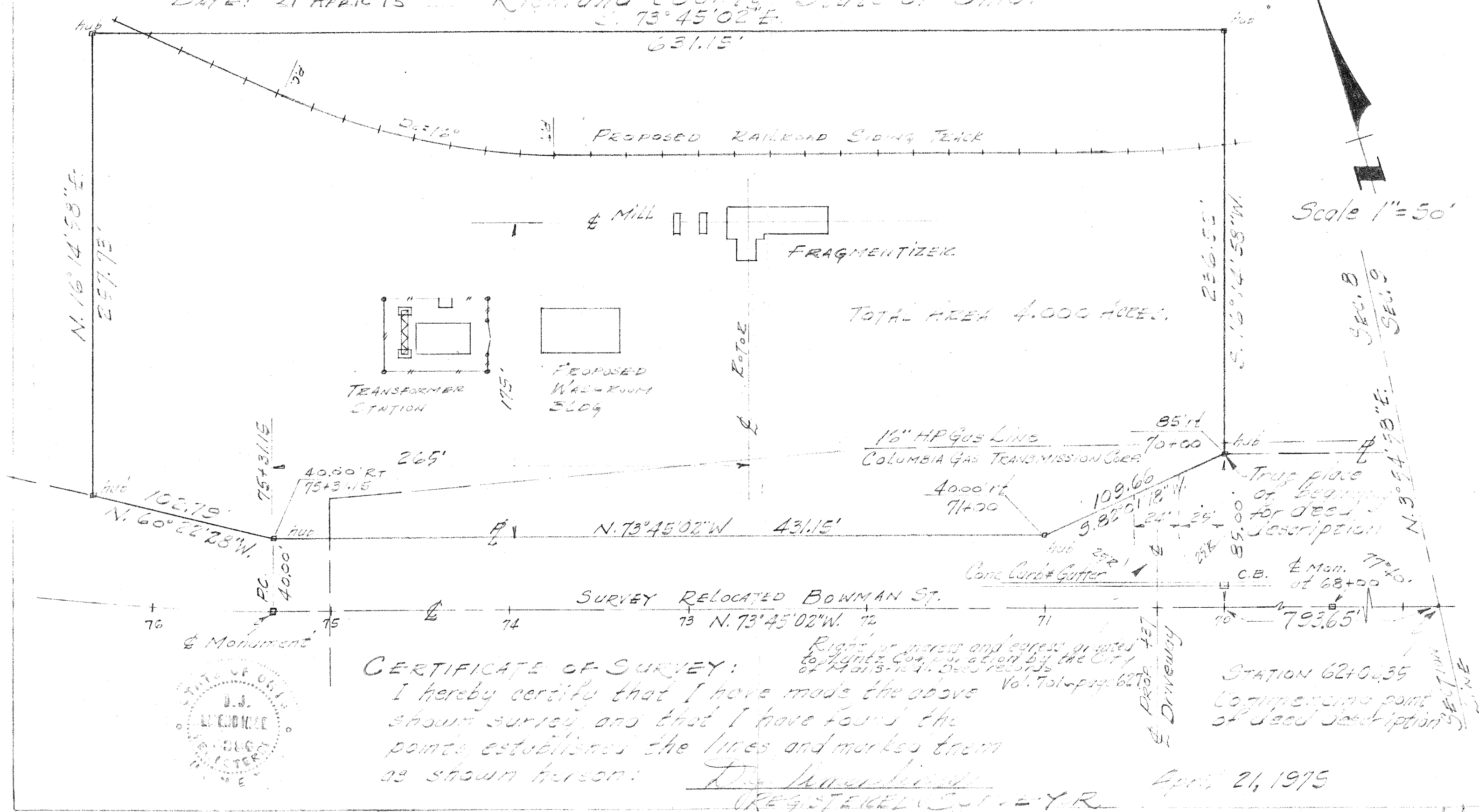

DESCRIPTION OF 4.000 ACRE TRACT FOR LUNTZ CORPORATION

Situated in the northeast quarter of section 8, Township 21, Range 18, Madison Township, City of Mansfield, Richland County, State of Ohio and more particularly described as follows:

Commencing at the point of intersection of the east line of section 8 with the centerline of re-located Bowman Street, Richland County road 215, said point being at station 62+06.35 of the centerline survey of re-located Bowman St..and is shown on the recorded centerline plat , Plat book Vol. 23, Page 76, Richland County Recorders Office. Then N. 73°45' 02" W. along the centerline of re-located Bowman St. a distance of 793.65 feet to a point at station 70+00.00; Then N. 16°14' 58" E. at right angles to centerline, a distance of 85.00 feet to a point at the true place of beginning, said point being on the north right-of-way line of re-located Bowman St.; Then S. 82°01' 18" W. along the said right-of-way line a distance of 109.66 feet to a point, said point being 40.00 feet right of centerline station 71+00.00; Then N. 73°45' 02" W. along the said right-of-way line a distance of 431.15 feet to a point, said point being 40.00 feet right of station 75+31.15; Then N. 60°22' 28" W. along said right-of-way a distance of 102.79 feet to a point; Then N. 16°14' 58" E. a distance of 257.73 feet to a point; Then S. 73°45' 02" E. a distance of 631.15 feet to a point; Then S. 16°14' 58" W. a distance of 236.52 feet to the place of beginning, containing 4.000 acres more or less and subject to all legal highways and all easements of record.

The above description is according to a survey made for the Luntz Corporation by D.J.Almendinger, registered surveyor no. 4386.



D.J. Almendinger
D.J. Almendinger

April 21, 1975