

SURVEY & SUBDIVISION  
LOT # 331  
COUNTRY CLUB # 2 ALLOTMENTS

SCALE: 1" = 40'  
DATE: MAY 17, 1965  
DWG NO: 6668

*Justin A. Seiler*

BY: JUSTIN A. SEILER  
REG. SURVEYOR # 4421

• - INDICATES IRON PINS SET  
BY THIS SURVEY.

LENOX AVE. 60'

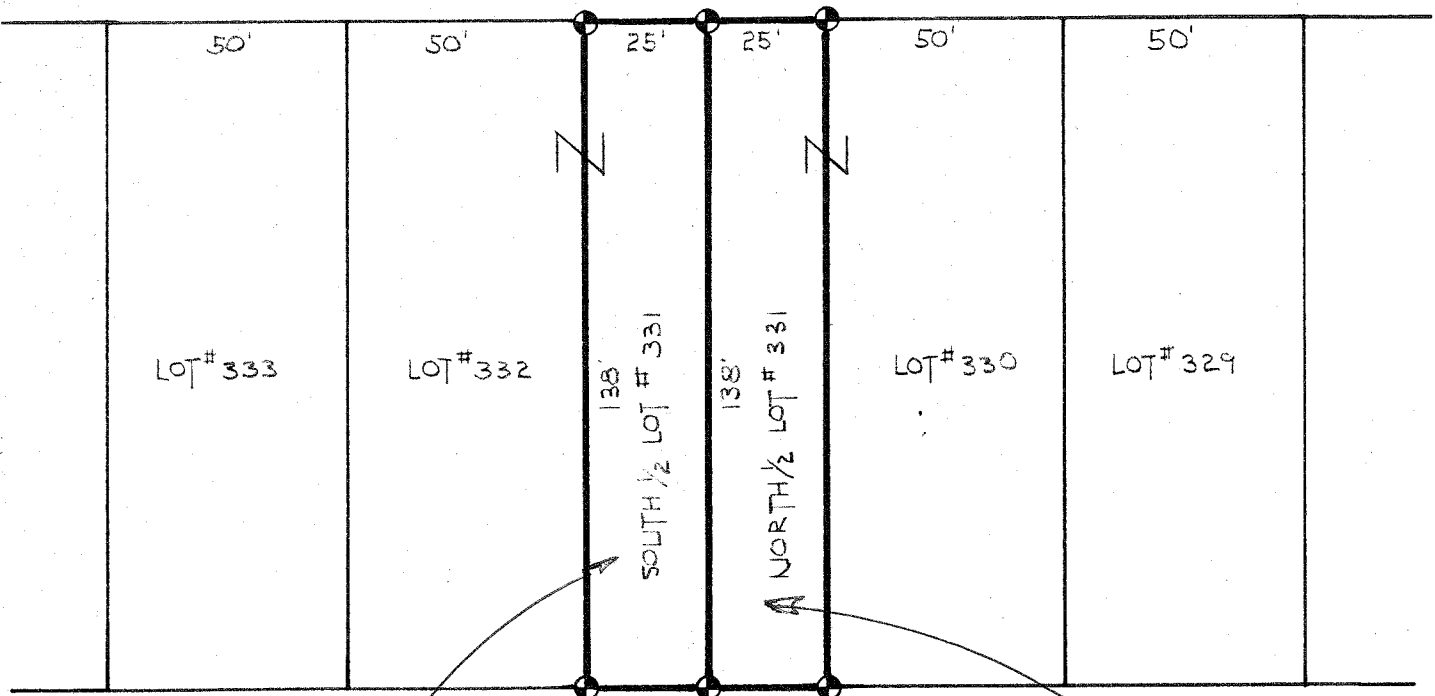

TOWNSHIP OF MADISON, COUNTY  
OF RICHLAND, STATE OF OHIO,  
AND BEING THE SOUTH HALF OF  
LOT # 331 OF THE CONSECUTIVELY  
NUMBERED LOTS IN COUNTRY  
CLUB ALLOTMENT # 2 AS  
RECORDED IN VOLUME 15, PAGE  
30, OF THE RECORDERS PLATS.

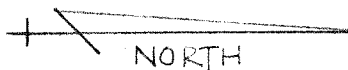

TOWNSHIP OF MADISON, COUNTY  
OF RICHLAND, STATE OF OHIO,  
AND BEING THE NORTH HALF OF  
LOT # 331 OF THE CONSECUTIVELY  
NUMBERED LOTS IN COUNTRY  
CLUB ALLOTMENT # 2 AS  
RECORDED IN VOLUME 15, PAGE  
30, OF THE RECORDERS PLATS.