

INDICATES PROPERTY CORNERS OF THIS SURVEY

E. PRYOR
12 AC.

THE PLACE OF BEGINNING PARCEL "B"

THE PLACE OF BEGINNING PARCEL "A"

COUNTRY CLUB ALLOT. No 4

THE S.W. COR. OF THE N.W. 1/4 SEC. 8

R. & B. SIMMS
2.17 AC.

PARCEL "B"
2 AC.

PARCEL "A"
2 AC.

M. & A. RAMLEY
1 AC.

MADE FOR:
W. & M. POWERS
AT THE REQUEST OF:
MELVIN SHAPFNER

TRIMBLE RD. T.H. 281

BURGER AVE. 60'

BENEDICT AVE. EXTENDED

HAHN RD. 60'

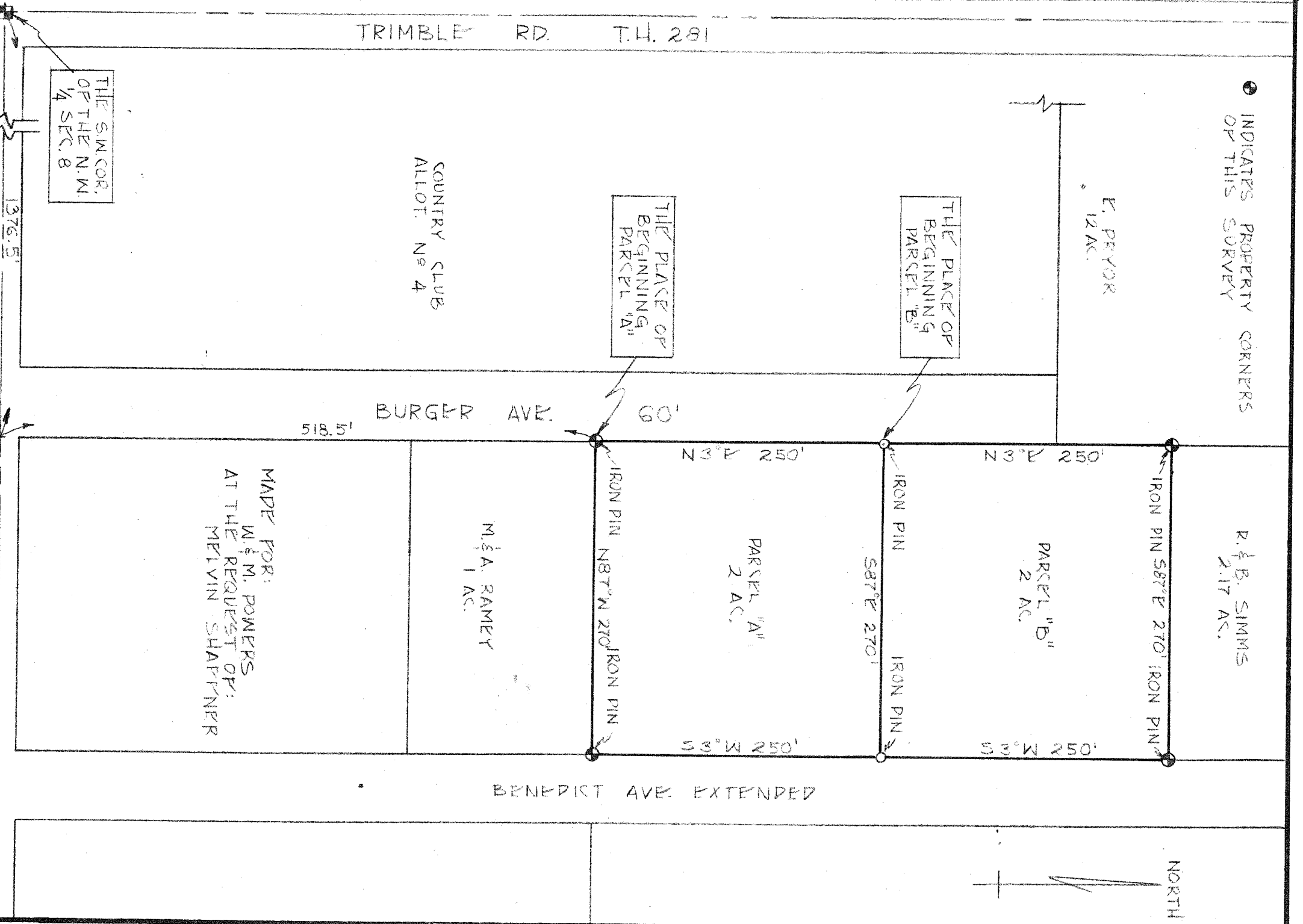

SURVEY BY *Justin A. Seiler*
JUSTIN A. SEILER
REG. SURVEYOR #4421

SURVEY PLAT
W. & M. POWERS
PART N.W. 1/4 SEC. 8
MADISON TOWNSHIP
RICHLAND COUNTY, OHIO
DATE: SEPT. 16, 1966 SCALE: 1"=100'
DWG. No: 66228 DWN. BY: D. P.