

ESTEL LINK
DEED REF: VOL. 792, PG 419

PT. NW 1/4 SECTION 8
11.97 AC.

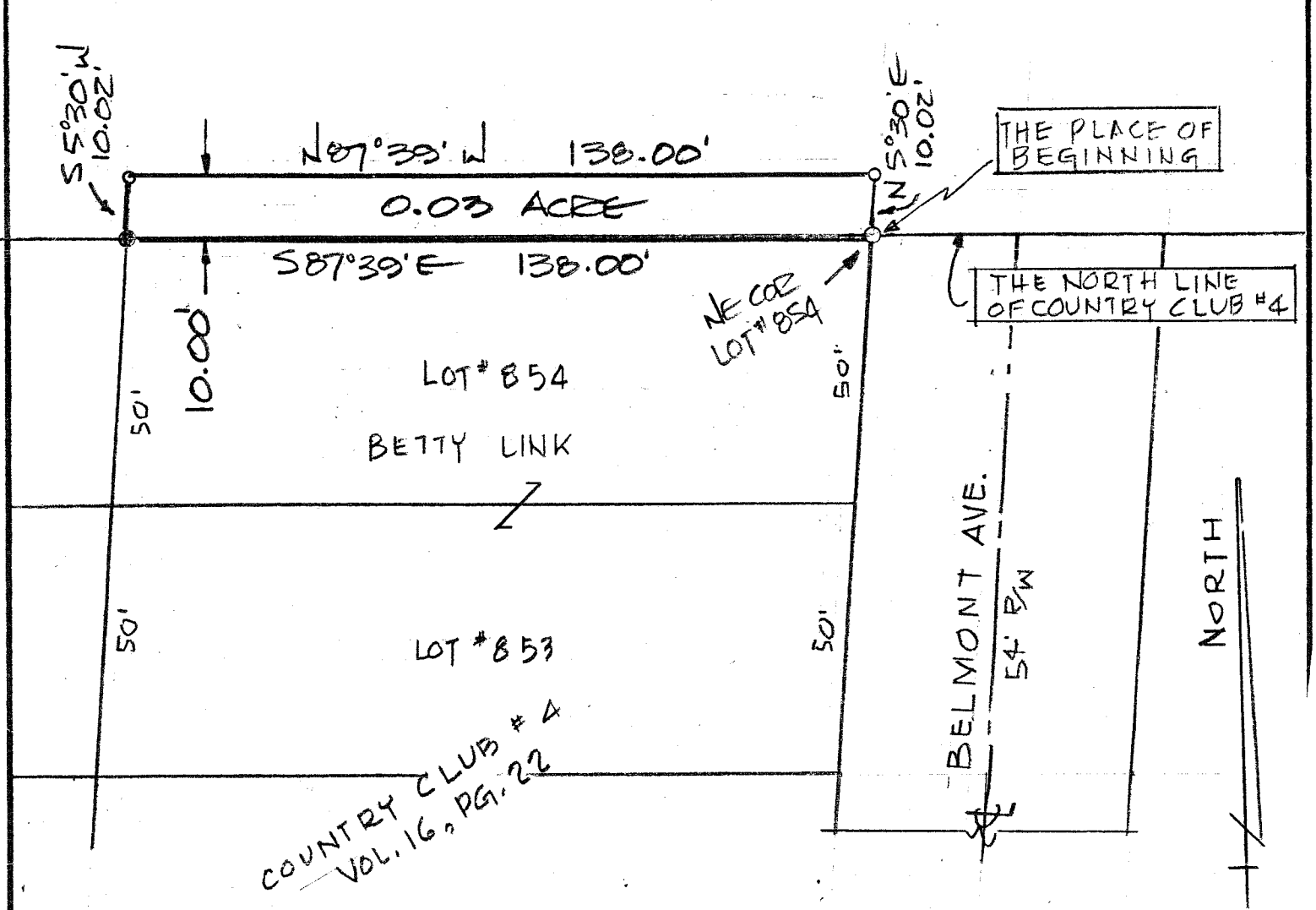

THE PLACE OF BEGINNING

THE NORTH LINE OF COUNTRY CLUB #4

COUNTRY CLUB #4
VOL. 16, PG. 22

- - INDICATES LOCATIONS OF IRON PINS SET BY THIS SURVEY.
- INDICATES LOCATION OF IRON PIN FOUND

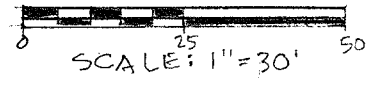

SURVEY PLAT FOR PROPERTY TRANSFER	
LINK	
PART NW 1/4 SEC-8, T-21; R-18 MADISON TOWNSHIP RICHLAND COUNTY, OHIO	
DATE: SEPT. 25, 1986	SCALE: 1"=30'
DRAWING No: 862008	DRW BY: JAS

JUSTIN A. SEILER
SURVEY BY: JUSTIN A. SEILER
REG. SURVEYOR #4421