

PLAT OF PROPERTY SURVEY
 JAMES & VIVIAN L. OUSLEY
 PART OF SOUTHWEST QUARTER OF SECTION SEVEN (7)
 TOWNSHIP TWENTY-ONE (21), RANGE EIGHTEEN (18)
 CITY OF MANSFIELD, MADISON TOWNSHIP, RICHLAND COUNTY, OHIO

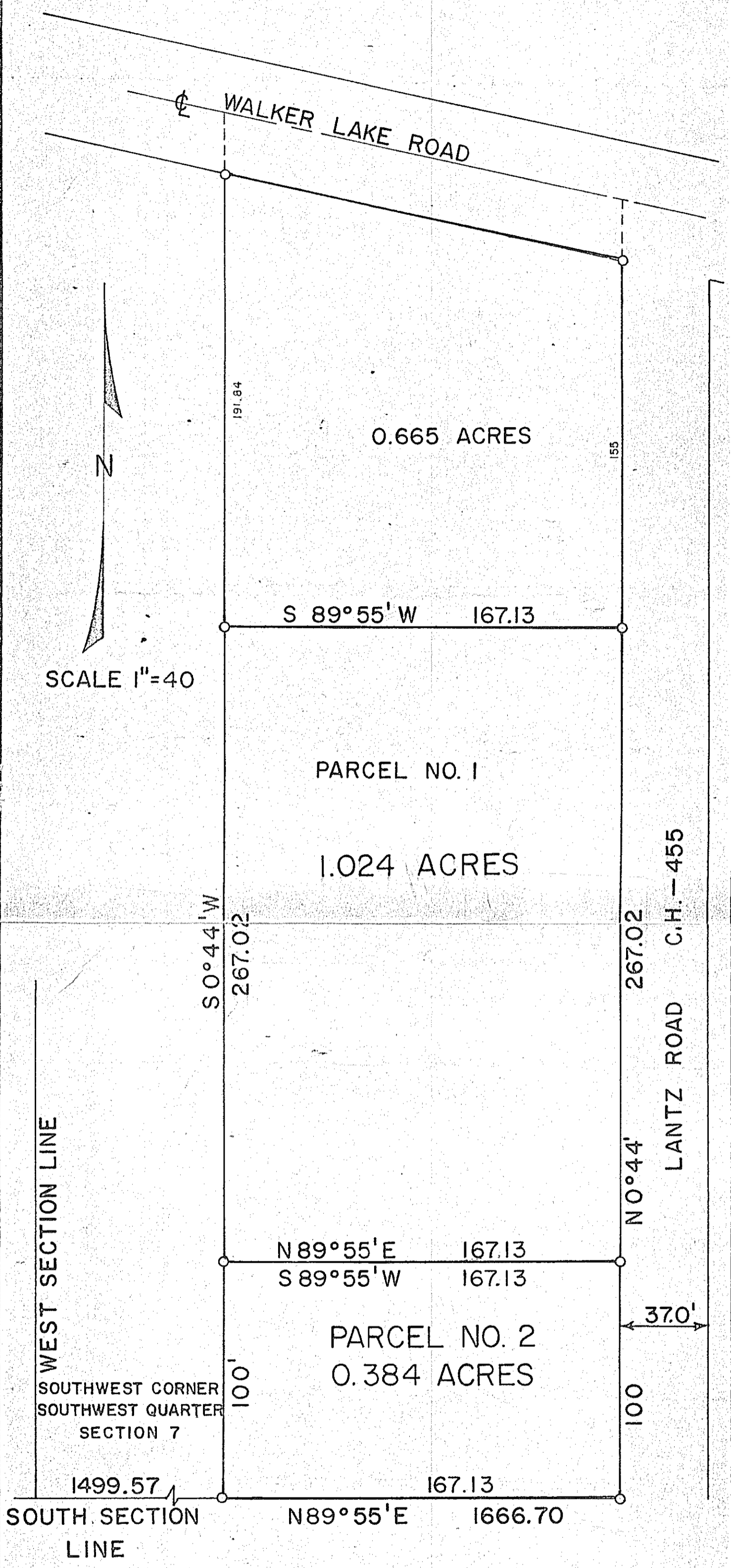

DESCRIPTION: PARCEL NO. 1 - Being part of the Southwest Quarter of Section Seven (7), Township Twenty-one (21), Range Eighteen (18), Madison Township, City of Mansfield, Richland County, Ohio and beginning for the same at the southwest corner of the Southwest Quarter of Section Seven (7), thence N 89°55' E along the south line of said Quarter Section a distance of 1,499.57 feet to an iron pipe which is the real point of beginning of the property herein described; thence continuing N 89°55' E along the south section line a distance of 167.13 feet to an iron pipe on the west property line of Lantz Road (C.H.-455); thence N 0°44' E along the west property line of Lantz Road a distance of 100.0 feet to an iron pipe; thence S 89°55' W on a line parallel to the south section line a distance of 167.13 feet to an iron pipe; thence S 0°44' W on a line parallel to Lantz Road a distance of 100.00 feet to an iron pipe which is the real point of beginning and containing 0.384 acres more or less, but subject to all legal easements and all in accordance to a survey made by Fred E. Krocka, Registered Surveyor No. 3702 on June 20, 1967.

PARCEL NO. 2 - Being part of the Southwest Quarter of Section Seven (7), Township Twenty-one (21), Range Eighteen (18), Madison Township, City of Mansfield, Richland County, Ohio and beginning for the same at the southwest corner of the Southwest Quarter of Section Seven (7); thence N 89°55' E along the south line of said Quarter Section a distance of 1,666.7 feet to an iron pipe on the west property line of Lantz Road (C.H.455) thence N 0°44' E along the west property line of Lantz Road a distance of 100.00 feet to an iron pipe which is the real point of beginning of the parcel herein described; thence continuing N 0°44' E along the west property line of Lantz Road a distance of 267.02 feet to an iron pipe; thence S 89°55' W on a line parallel to the south section line a distance of 167.13 feet to an iron pipe; thence S 0°44' W on a line parallel to Lantz Road a distance of 267.02 feet to an iron pipe; thence N 89°55' E on a line parallel to the south section line a distance of 167.13 feet to an iron pipe which is the real point of beginning and containing 1.024 acres more or less but subject to all legal easements and all in accordance to a survey made by Fred E. Krocka, Ohio Registered Surveyor No. 3702 on June 20, 1967.