

PLAT OF PROPERTY SURVEY

JAMES & VIVIAN L. OUSLEY

TO

JACK G. & BARBARA ANN WARD

PART OF THE SOUTHWEST QUARTER OF SECTION SEVEN (7)
TOWNSHIP TWENTY-ONE (21), RANGE EIGHTEEN (18)
MADISON TOWNSHIP, RICHLAND COUNTY, OHIO

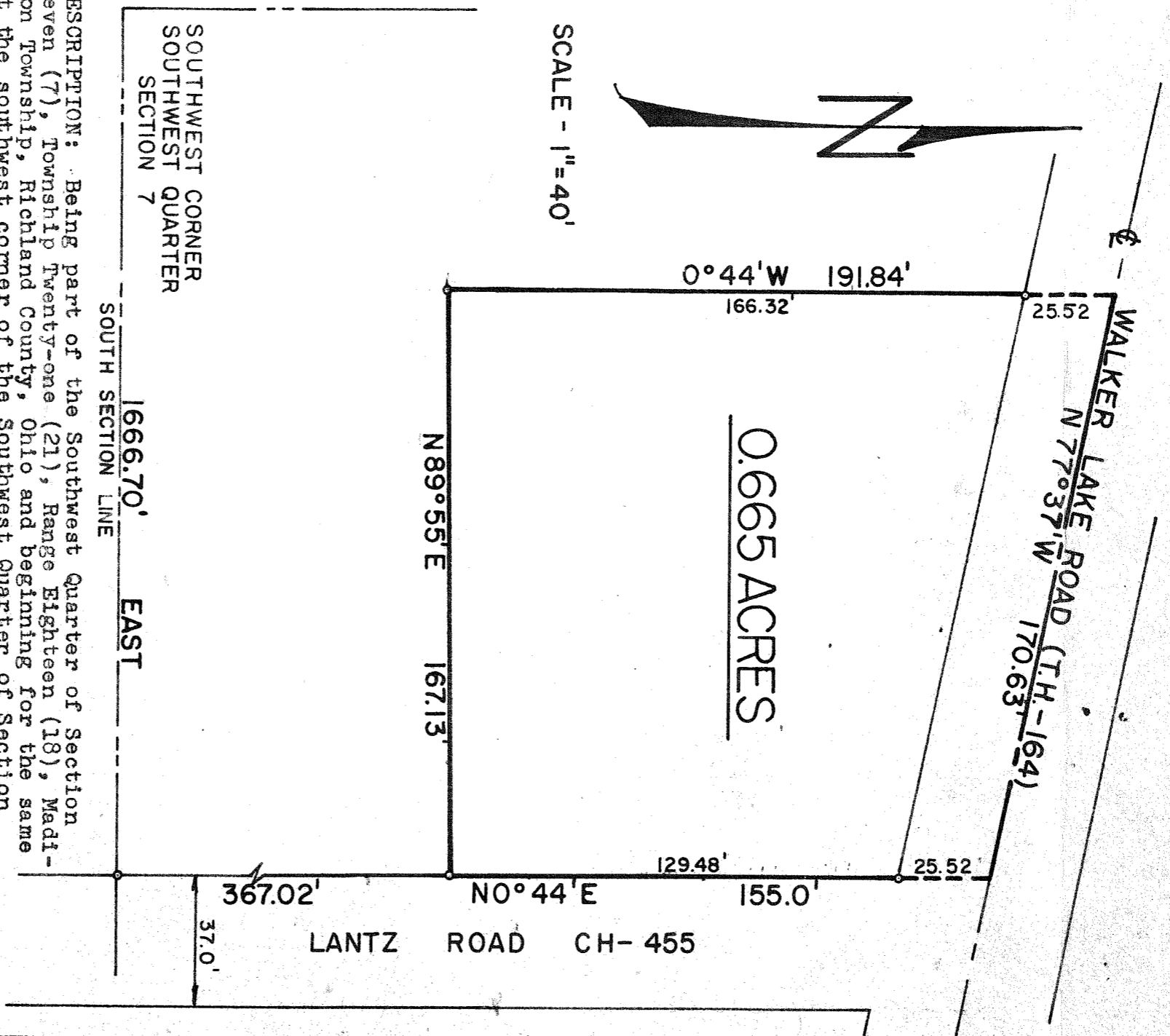

DESCRIPTION: Being part of the Southwest Quarter of Section Seven (7), Township Twenty-one (21), Range Eighteen (18), Madison Township, Richland County, Ohio and beginning for the same at the southwest corner of the Southwest Quarter of Section Seven (7); thence East along the south line of said Quarter Section a distance of 1,666.70 feet to an iron pipe on the west line of Lantz Road (C.H.-455); thence N 00°44' E along the west line of Lantz Road a distance of 367.02 feet to an iron pipe which is the real point of beginning of the parcel herein described; thence continuing N 00°44' E along the west line of Lantz Road a distance of 155.00 feet to a point in the centerline of the Walker Lake Road (T.H.-164); thence N 77°37' W along the centerline of the Walker Lake Road a distance of 170.63 feet to a point; thence S 00°44' W on a line parallel to the east line a distance of 191.84 feet to an iron pipe; thence N 89°55' E on a line parallel to the sec. line a distance of 167.13 feet to an iron pipe which is the real point of beginning and containing 0.665 acres more or less but subject to all legal highways and easements and in accordance to a survey made by Fred E. Krocka, Registered Surveyor No. 3702 on June 6, 1967.

I hereby certify that I have made a survey of the above parcel of land and have placed iron pipe as indicated.

Fred E. Krocka
 Fred E. Krocka, Reg. Surveyor #3702
 KROCKA, HAUGER & ASSOCIATES
 Date: June 6, 1967