

Samuel E. Norris, P.E., P.S.  
 Professional Engineer & Surveyor  
 285 Valley Hi Drive  
 LEXINGTON, OHIO 44904  
 (419) 884-3755

JOB DEAN SURVEY - 0.25 AC.  
 SHEET NO. 1 OF 1  
 CALCULATED BY SEN DATE 2-7-87  
 CHECKED BY \_\_\_\_\_ DATE \_\_\_\_\_  
 SCALE 1" = 100'

SURVEY  
 ~ FOR ~  
NANCY L. DEAN  
PT. S.W. 1/4, SEC. 7, T-21, R-18  
MADISON TWP., RICHLAND CO.  
OHIO  
(0.25 AC.)

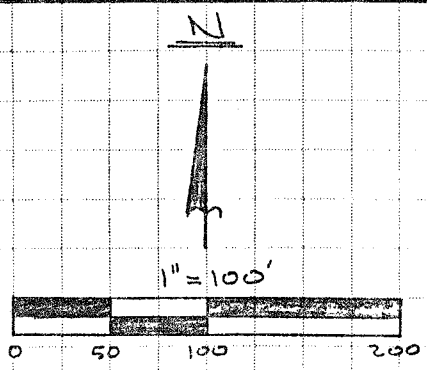

- ~ LEGEND ~
- O IRON PIN FD.
  - IRON PIN SET
  - ▲ "PK." NAIL SET

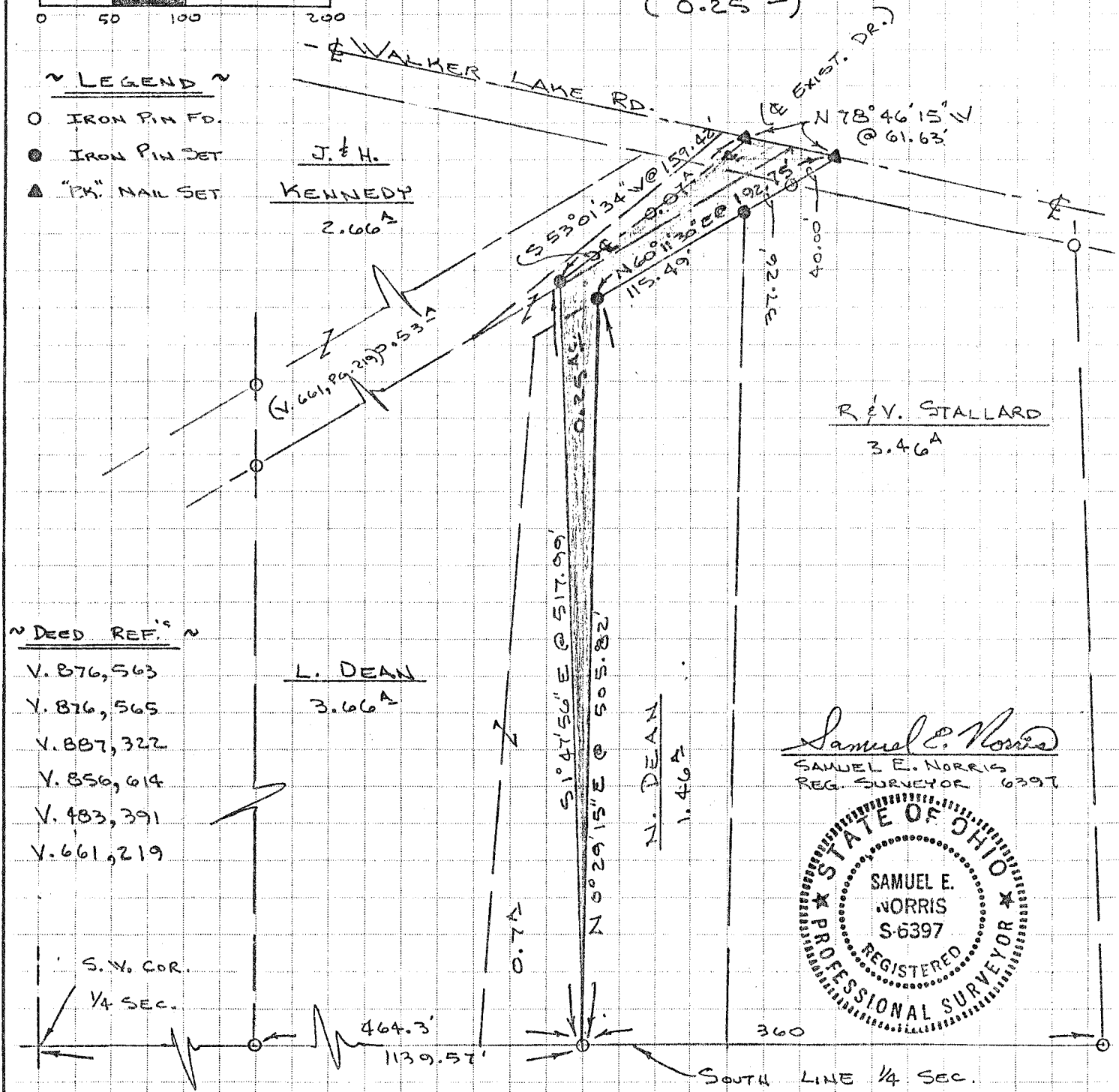

- ~ DEED REF.'s ~
- V. 876, 543
  - V. 876, 565
  - V. 887, 322
  - V. 856, 614
  - V. 483, 391
  - V. 661, 219

*Samuel E. Norris*  
 SAMUEL E. NORRIS  
 REG. SURVEYOR 6397

STATE OF OHIO  
 SAMUEL E. NORRIS  
 S-6397  
 REGISTERED PROFESSIONAL SURVEYOR