

N 0° 29 1/4' E
752.79'

S 74° 1 1/4' E
277.49'

Walker Lake Rd.

295.76' S 77° 37' E

35'

0.07 ac. ±

N 53° 58 1/2' E
225.39'

250'
S 59° 59' W

L. & N. Dean Adjoin



Scale: 1" = 40'

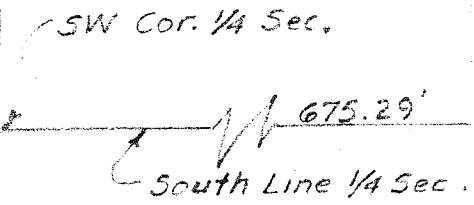

Reference - Deed
Vol. 661 - Pg. 219

Old Cleveland Southwestern
Deed Vol. 661 - Pg. 219

RR. R/W

Plat of Survey for Land Transfer from
JOHN & HELEN KENNEDY

to

L. & N. DEAN

SW 1/4 - Sec. 7 - T 21 - R 18 - Madison Twp.
City of Mansfield - Ohio

Survey by *James B. Roberts*
James B. Roberts
Reg. Surveyor #4279

October, 1984