

SEC. 7

MADISON

Transferred to 29"x29" Sheet  
Jan. 1935 by Harry J. Brumenshkel.

Lot #4

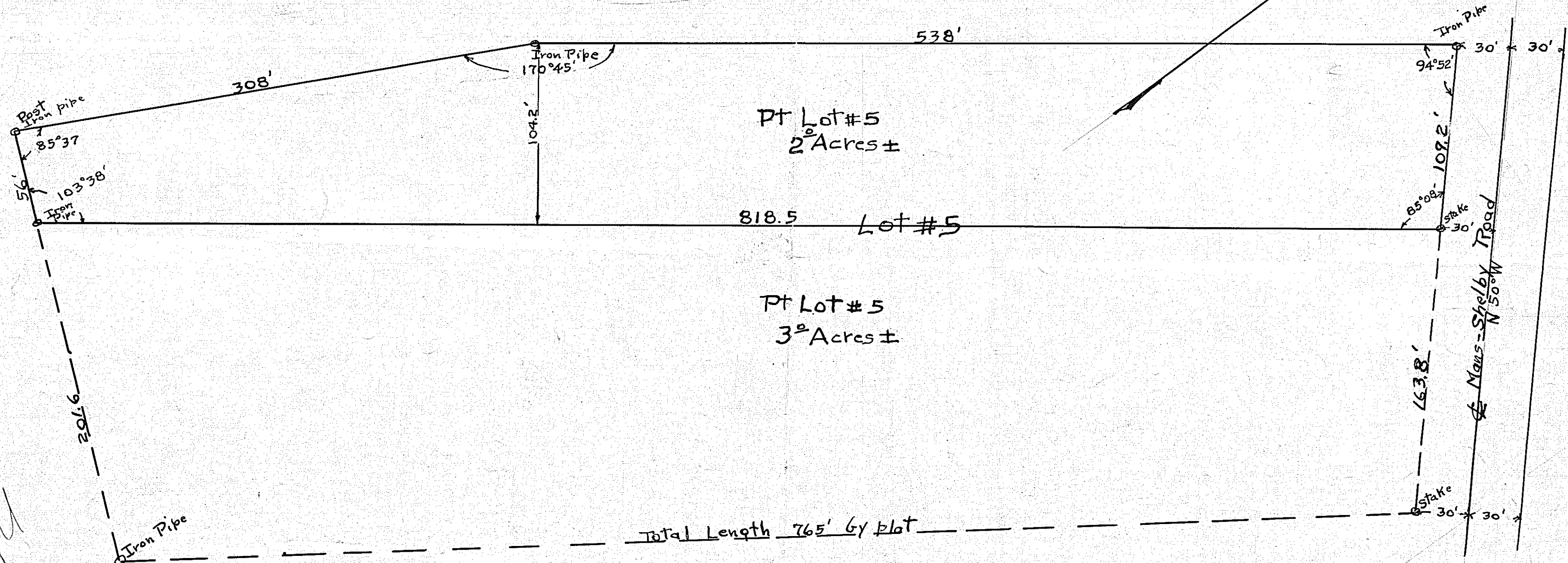

Pt Lot #5  
2<sup>o</sup> Acres ±

818.5 Lot #5

Pt Lot #5  
3<sup>o</sup> Acres ±

Total Length 765' by plot

Lot #6

Survey of Part of Lot # 5  
Knopf & Osberg Addn  
S.E. 1/4 Sec. 7 Madison Twp.  
Scale 1" = 50' May 1929  
H.C. Sword

X 407  
Madison Twp. Sec. 7

Handwritten initials/signature