

SURVEY PLAT FOR PROPERTY TRANSFER  
 WILLIAM B. JESSOP & MARLE R. JESSOP

NORTH HALF OF LOT 64  
 WOODSIDE SUBDIVISION 25' X 129'  
 MADISON TOWNSHIP  
 RICHLAND COUNTY, OHIO

NORTH

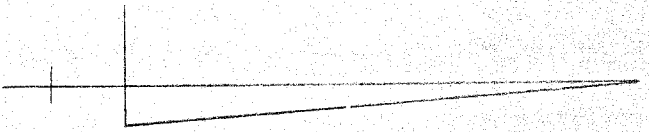

SCALE 1"=100'  
 NOV 30, 1979

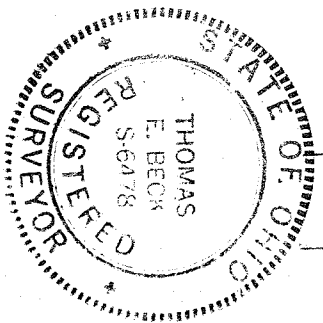
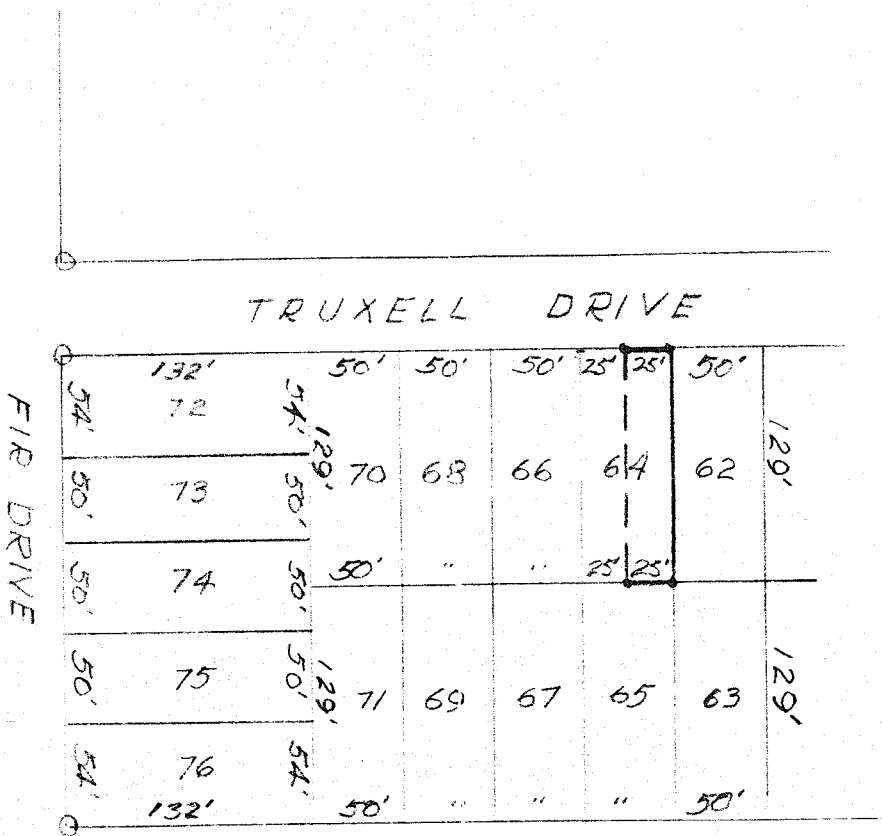

*Thomas E. Beck, P.S.*  
 SURVEYED BY THOMAS E. BECK P.S.  
 REG. SURVEYOR S-6478

APPROVED  
 TAX MAP OFFICE