

Not Center of Mansfield-Shelby Road
 is one foot W. of the E. edge of the present
 existing 10' concrete pavement.

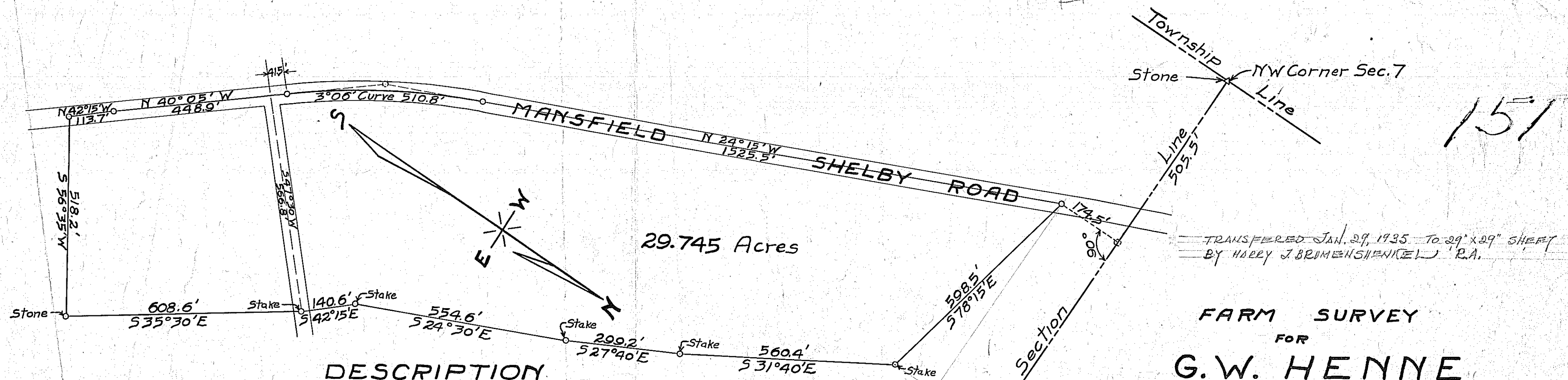

151

TRANSFERRED JAN. 29, 1935 TO 29" X 29" SHEET
 BY HARRY J. BRUMENSHENKEL, P.A.

FARM SURVEY
 FOR
G.W. HENNE
 PART NW 1/4 SECTION 7

MADISON TWP. RICHLAND CO. ©
 JULY 1919

DESCRIPTION

That part of the NW 1/4 Section 7, Township 21, Range 18 in said Richland County described as follows: Beginning at a point in the center of the Mansfield-Shelby Road 505.5' East and 174.5' South of the NW Corner of the NW 1/4 Section 7 thence S 78°15'E, 598.5' to a post, thence S 31°40'E, 560.4' to a stake, thence S 27°40'E, 299.2' to a stake, thence S 24°30'E, 554.6' to a stake, thence S 42°15'E, 140.6' to a stake in the center of a road bearing S 47°30'W, thence S 35°30'E, 608.6' to a stone, thence S 56°35'W, 518.2' to a point in the center of the Mansfield-Shelby Road thence along said road N 42°15'W, 113.7', thence N 40°05'W, 448.9', thence on a 3°06' curve, 510.8', thence N 24°15'W, 1525.5' to place of beginning containing 29.745 Acres of land more or less.

I hereby certify the above to be a correct survey resulting from records and existing conditions.
 Harry T. Flasher
 Deputy County Surveyor.

X-174

SEC. 7