

Surveyed by Justin A. Selzer  
 Surveyed for Parcel # 1  
 Parcel # 1  
 Mansfield, Ohio

SURVEY FOR FERRERY TRANSFER  
 P & D. SMITH  
 PART NW QTR. SECTION 7  
 MADISON TOWNSHIP  
 RICHLAND COUNTY, OHIO  
 DATE: JULY 29, 1925 SCALE 1"=50'  
 DEMO. NO. 251925 DRAWN BY JAS

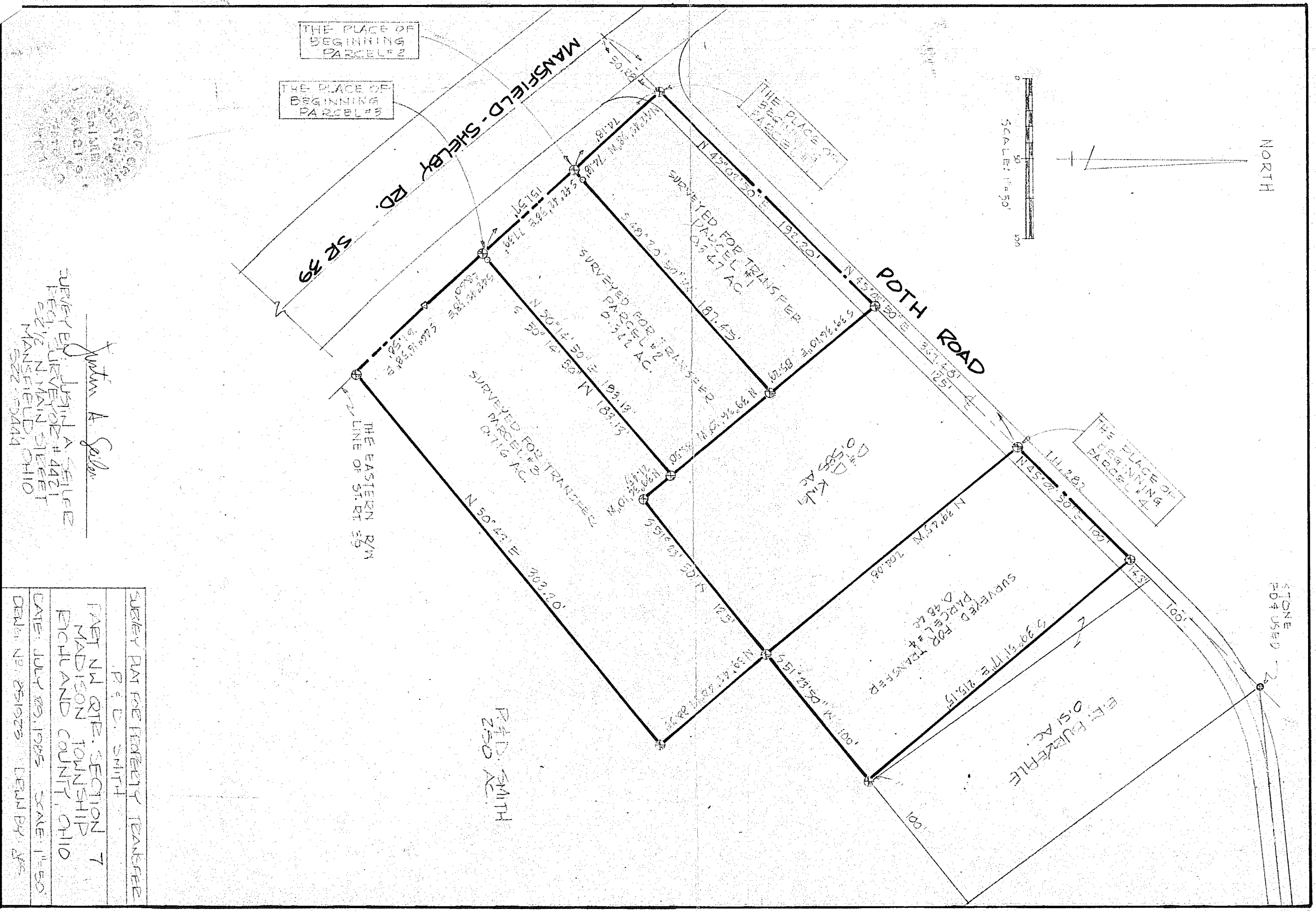

THE PLACE OF BEGINNING PARCEL #2

THE PLACE OF BEGINNING PARCEL #3

THE PLACE OF BEGINNING PARCEL #1

THE PLACE OF BEGINNING PARCEL #4

NORTH

SCALE: 1"=50'

STONE FOUND

P & D. SMITH  
 250 AC

D & D. KIN  
 0.585 AC

ER. PUEZEPHE  
 0.51 AC