

SURVEY PLAT FOR PROPERTY TRANSFER
 M. YEARLING
 PART NE 1/4 SECTION 7; T-21; R-18
 MADISON TOWNSHIP
 RICHLAND COUNTY, OHIO
 DATE: DEC. 16, 86 SCALE: 1" = 50'
 DRAWING NO: 862028 DRW. BY: JAS

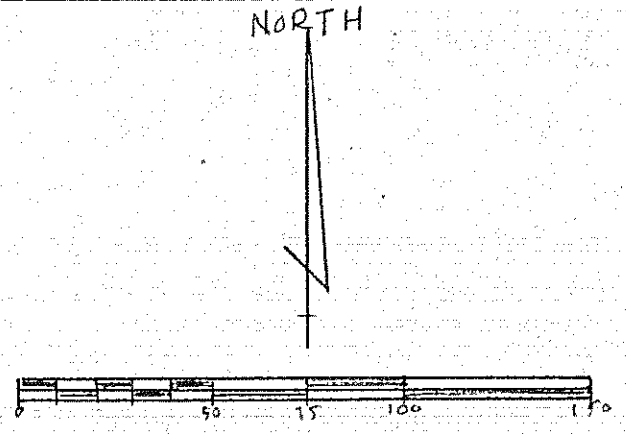

NOTE: ALL IRON PINS SET BY THIS SURVEY ARE 5/8" REINFORCING BARS WITH PLASTIC CAPS STAMPED "SEILER 4421"

THE NE CORNER OF THE NE 1/4 SECTION 7

THE EAST LINE OF THE NE 1/4 SECTION 7

Justin A. Seiler
 SURVEY BY JUSTIN A. SEILER
 REG. SURVEYOR # 4421

M. YEARLING
 73 AC.

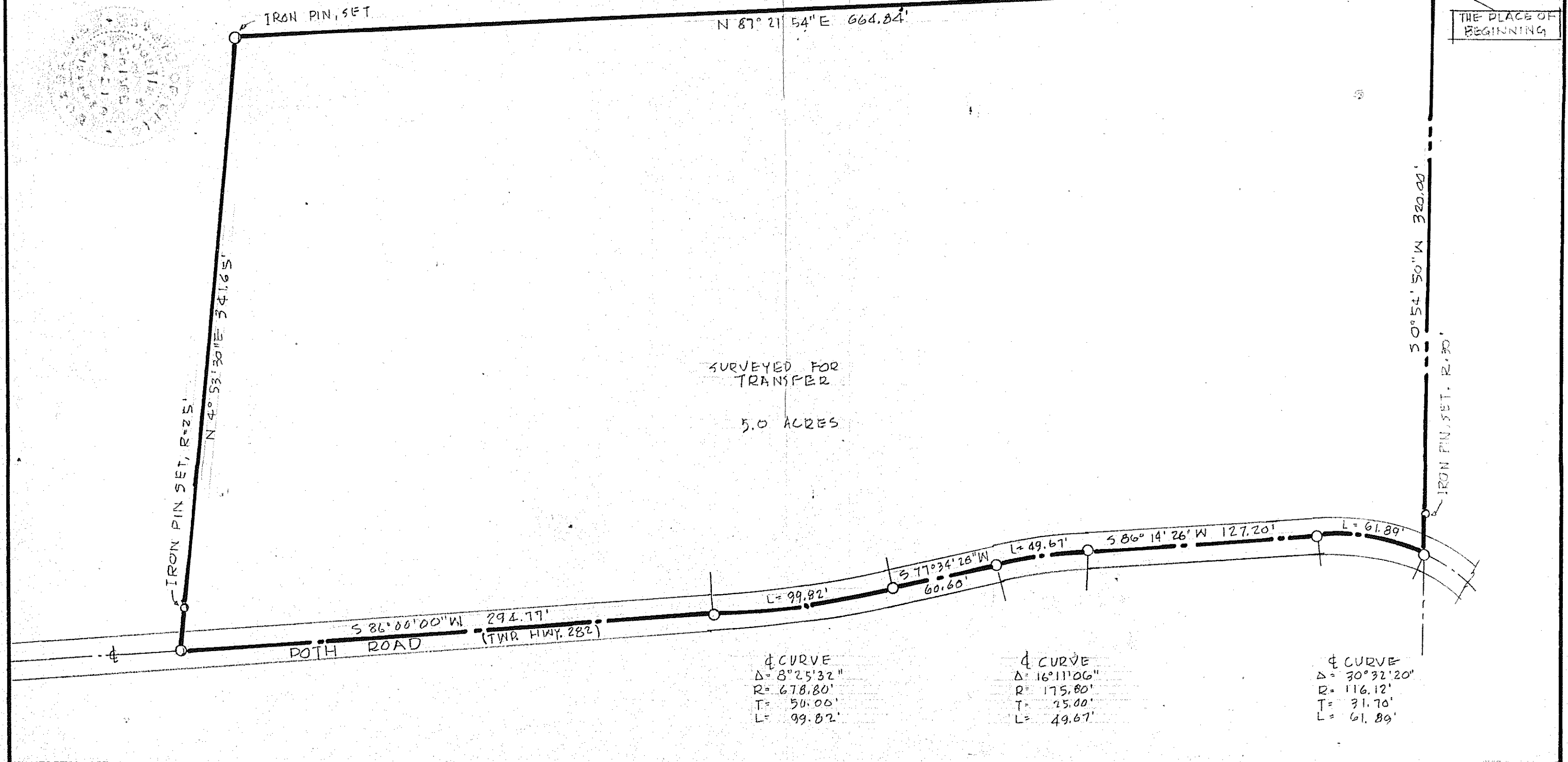

SURVEYED FOR TRANSFER
 5.0 ACRES

☺ CURVE
 $\Delta = 8^{\circ} 25' 32''$
 $R = 678.80'$
 $T = 50.00'$
 $L = 99.82'$

☺ CURVE
 $\Delta = 16^{\circ} 11' 06''$
 $R = 175.80'$
 $T = 25.00'$
 $L = 49.67'$

☺ CURVE
 $\Delta = 30^{\circ} 32' 20''$
 $R = 116.12'$
 $T = 31.70'$
 $L = 61.89'$