

This survey was made for and at the request of: Chester Masters

Survey Plat for Property Transfer
 Chester Masters
 Part of the NE Quarter of Section 6
 Madison Township
 Richland County, Ohio
 Date: September 7, 1976 Scale: 1"=60'
 Drawing No.: 761274 Drawn By: HDB.

Survey By: Justin A. Seiler
 Registered Surveyor #4421

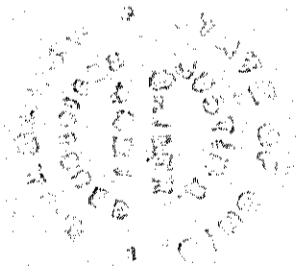

● Indicates property corners of this survey

C. & D. Masters
 0.708 Ac.
 Deed Ref. Vol. 718 Pg. 54

Surveyed for Transfer
 0.91 Acres

The Place of Beginning for the 0.708 Acre Parcel

The Place of Beginning for the 0.09 A. Parcel

The Place of Beginning for the 0.91 A. Parcel

The NE Corner of the NE 1/4 of Section 6

