

NORTH LINE SECTION 6
75.3 RODS

EAST LINE SECTION 6

NORTHEAST CORNER SECTION 6

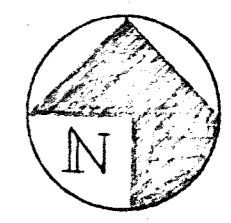

FLAT OF SURVEY

MADE AT THE REQUEST OF
CHESTER & OLIVE MASTERS

PART OF NORTHEAST
QUARTER SECTION 6,
TOWNSHIP 21, RANGE 18,
MADISON TOWNSHIP,
RICHLAND COUNTY,
STATE OF OHIO

James K. Crowl
JAMES K. CROWL
REGISTERED SURVEYOR
6496
NOVEMBER 23, 1982

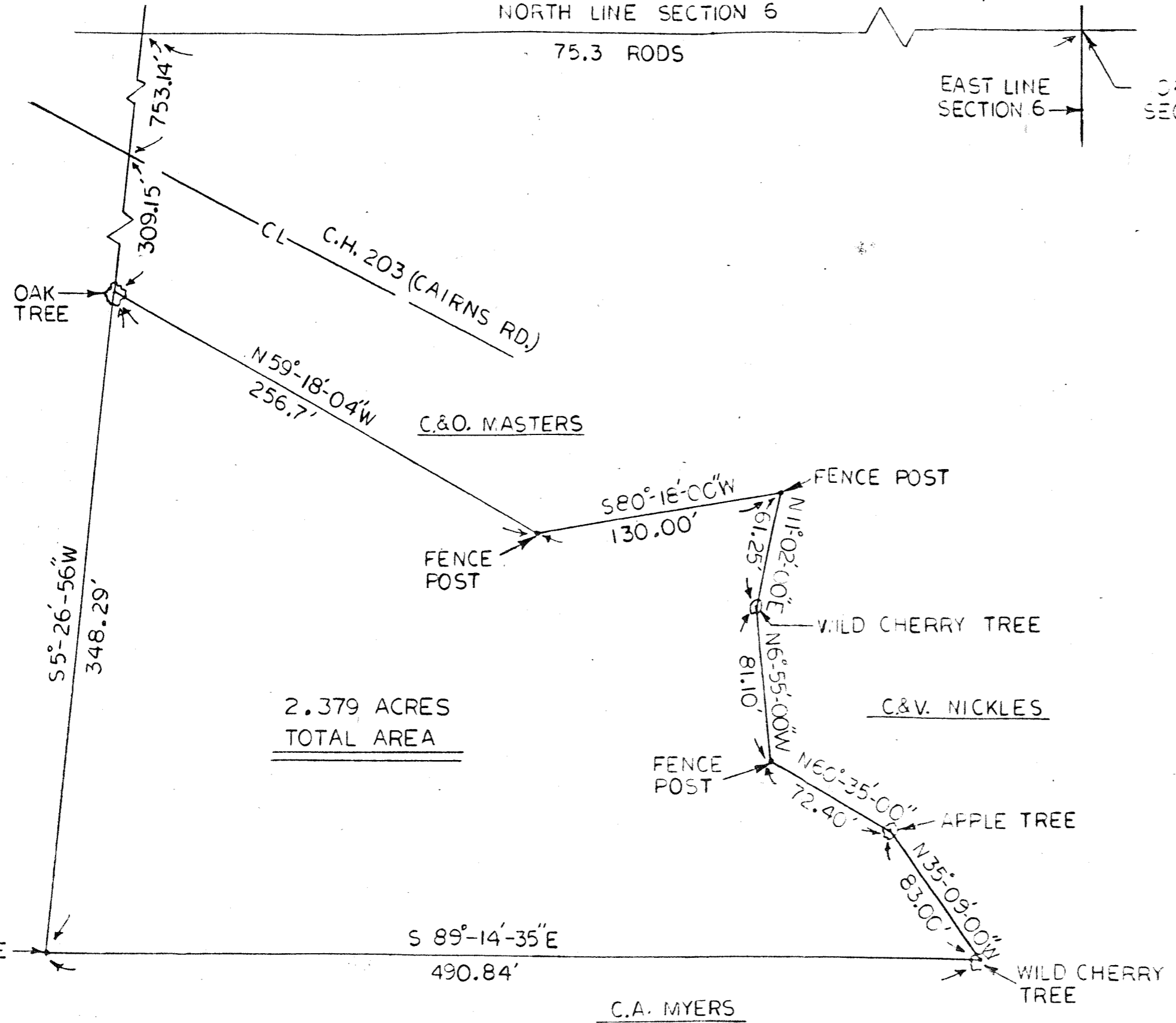
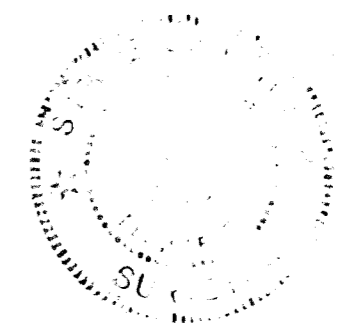

2.379 ACRES
TOTAL AREA

DRAWN BY R. HAYES
SCALE: 1" = 60'