

SURVEY FOR
VALERIE MATUSIK
 RANGE 18 TOWNSHIP 21, SECTION 5, CONGRESS LANDS,
 MADISON TOWNSHIP, RICHLAND COUNTY, OHIO

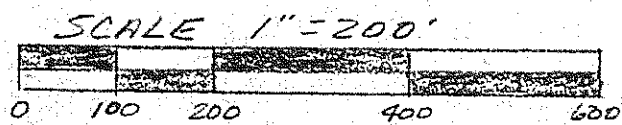
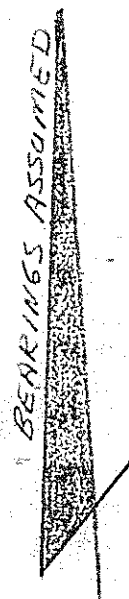
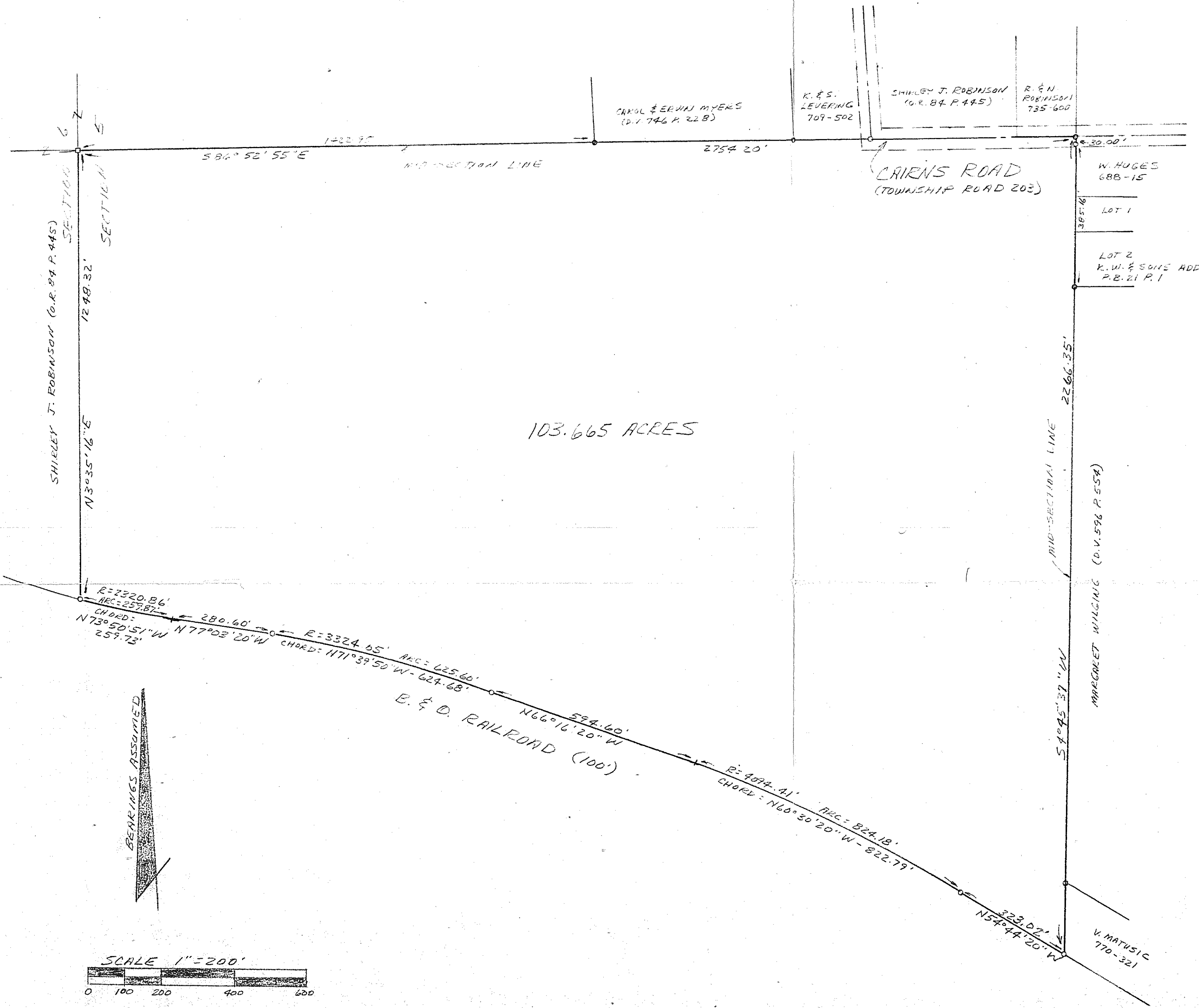

DATE: APRIL 9, 1993

I HEREBY CERTIFY THAT THE FOREGOING DRAWING WAS PREPARED FROM AN ACTUAL SURVEY OF THE PREMISES.

Samuel W. Vance
 SAMUEL W. VANCE
 REGISTERED SURVEYOR NO. 6553

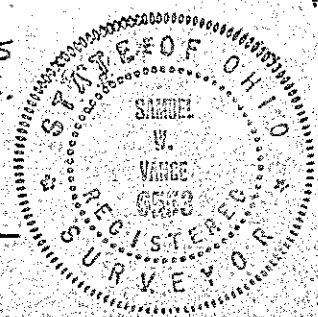

- LEGEND
- STONE FOUND
 - IRON PIPE FOUND
 - 3/4" X 30" IRON PIPE SET WITH PLASTIC CAP

NEW SURVEY
 OF EXISTING PARCEL
 TAX MAP APPROVED
 EAN 4-18-93
 INITIAL DATE

PREPARED BY
VANCE SURVEYING
 28 CLINTON ROAD
 MT. VERNON, OHIO 43050
 614-397-6296